A home newspaper like The Post is a market which brings the consumer and the merchant together. Watch the advertisements.

The Washington Post.

Today — Cloudy, rain tonight.
Tomorrow—Rain, not much change in temperature; moderate northeast winds.
Yesterday—High, 54; low, 43.
1931—High, 62; low, 47.
Details on back page.

NO. 20,591. ENTERED AS SECOND CLASS MATTER, POSTOFFICE, WASHINGTON, D. C. WASHINGTON: MONDAY, OCTOBER 31, 1932.
COPYRIGHT, 1932, BY THE WASHINGTON POST CO.
THREE CENTS.

LEAD IN CHILEAN VOTING IS HELD BY ALESSANDRI

Former President Is Far Ahead of Col. Grove in Balloting.

EXILED JUNTA HEAD CHEERED ON RETURN

Trouble Is Feared if His Opponent Wins; Mera Ahead in Ecuador.

Santiago, Chile, Oct. 30 (A.P.).—Estimates received at the ministry of interior tonight indicated that Arturo Alessandri, former president and candidate of the center parties, had received at least 60 per cent of the votes cast for president of Chile in today's election.

The government refrained from making any announcement that he had won, as caution was considered advisable, but officials asserted privately there seemed to be little doubt of it.

In Valparaiso, however, Alessandri was running behind Col. Marmaduke Grove, leader in the Socialist junta of last June, who appealed to antiforeign and nationalistic sentiment in his campaign.

Grove Returns From Exile.

Col. Grove arrived at Valparaiso from exile on Easter Island, far out in the Pacific, and was cheered by a crowd of 10,000. He had planned to come to Santiago tonight, and there was some apprehension in government circles that trouble might develop, but later it was learned he doubtless would remain in Valparaiso.

Eugenio Matte, one of the colonel's fellow exiles, delivered a speech in Valparaiso in which he attacked the government strongly. One official asserted the speech almost amounted to inciting to revolt in the event that Alessandri was declared winner.

Returns Are Delayed.

Alessandri supporters estimated he would poll more than 225,000 votes. Because of the complicated system of counting secret and long ballots—the constitutional congress is also being elected—official or unofficial figures can not be tabulated until late.

Estimates based on early voting indicated Alessandri carried the important provinces of Terapaca, Antofagasta, Apacama, Concepcion, Cautin and Valviva by large majorities and was receiving a heavy vote in Santiago and Valpa.aiso. The voting was orderly and unusually quiet. Despite cloudy weather a record vote was expected.

Other Candidates.

Other presidential candidates were Enrique Zanartu, who favors a semi-Socialist regime; Dr. Jose Santos Salas, Independent; Elias Lafertte, Communist, and Hector Rodriguez de la Sotta, head of the Conservative party.

For 45 seats in the Senate there are 130 candidates and for 142 seats in the chamber, 854 candidates.

Early estimates were that Rodriguez de la Sotta was leading Zanartu for second place in the race for the presidency and that Grove, who has been in exile since late last June after he temporarily overthrew his colleague, Carlos Davila, was receiving only a small vote.

Alessandri needs an absolute majority of all votes to win. Otherwise the decision will rest with the new congress.

Mera Leads in Ecuador.

Guayaquil, Ecuador, Oct. 30 (A.P.).—Numerous disorders accompanied today's presidential election, incomplete returns from which indicated a large lead for Martinez Mera, the Liberal candidate. The voting will be concluded tomorrow.

Mounted police repeatedly charged crowds in Guayaquil and some persons were injured. A few excited partisans fired revolvers into the air, with the result that the authorities decided to search every voter approaching the polling places.

It was estimated that 15 per cent of the number of voters were women. Dispatches from Quito, the capital, said the result there was uncertain.

The Conservative party's candidate is Manuel Sotomayor Luna.

(Associated Press.)

President Mejia Colindres of Honduras late yesterday messaged Minister Celeo Davila here that the elections in Honduras were conducted without disorder.

Colindres said, too, that Angel Zuniga Huete, Liberal candidate for the presidency, in a statement had said he and his party—of which Colindres is a member—would accept the decision of the electorate. The Conservative candidate is Tiburcio Carias.

The Honduran Legation had received no election returns.

FOR ARMS PLAN

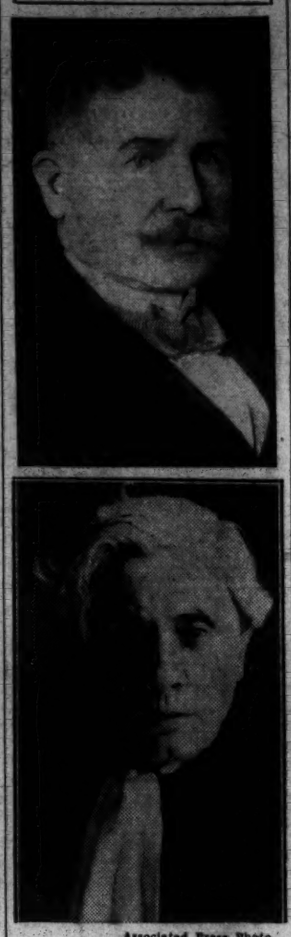

Associated Press Photo.
Upper—WILHELM GROENER.
Lower—JOSEPH PAUL-BONCOUR.

2 DEAD, SCORE HURT IN AUTO ACCIDENTS

Woman Killed and Nine Are Injured in Head-On Crash; Ambulance in Wreck.

One person was killed, one probably fatally injured and nearly a score were injured yesterday as the week-end count of accident casualties was swelled by two head-on automobile collisions in nearby Maryland and the overturning of an ambulance en route here with a sick patient after striking another car on the Lee highway. Another person died of injuries received in an accident.

Mrs Margaret Totten, 33, of 1309 Thirteenth street northwest, was killed, Stanley Berry, 6, colored, probably fatally injured and eight other persons hurt in a head-on crash between two automobiles near Glymont, Md., early yesterday.

All of the injured were rushed to local hospitals after emergency treatment at the Naval Hospital at Indian Head, Md. Mrs. Totten was pronounced dead at the Naval Hospital and her body was brought back to Washington last night to rest at the Zurhorst undertaking establishment pending funeral arrangements.

Arthur A. Bain, 33, of 1300 Massachusetts avenue northwest, was driver of the car in which Mrs. Tottem was riding in the rumble seat. State

Continued on Page 3, Column 4.

Venizelos Quits Again As Premier of Greece

Athens, Oct. 30 (U.P.).—The cabinet of Premier Eleutherios Venizelos, "strong man of Greece," resigned tonight.

Panagiotis Tsaldaris, former minister of the interior and leader of the popular Royalist party, will form a new cabinet Monday.

GERMAN LEADER FAVORS MILITIA PLAN OF FRANCE

Gen. Groener Sees Way Out of Controversy Over Armaments.

DECLARES NEW IDEA MUST BE CONCEIVED

Paul - Boncour Emphasizes Colonial Army Would Be Unaffected.

(Copyright, 1932 by the Associated Press.)

Berlin, Oct. 30.—Germany should accept the new French proposal to substitute militia for the European professional army, Wilhelm Groener, defense minister in the Marx, Mueller and Bruening cabinets and the last quartermaster general of the imperial army, believes.

"Premier Herriot's proposal may point the way out of the impasse of the Geneva arms parley," this distinguished general and writer of standard works on military tactics, told the Associated Press in an interview.

"The Geneva discussions hitherto have furnished no workable basis for disarmament. So long as an attempt is made to arrive at disarmament by discussing categories of weapons and wrangling over terminology, no progress can be made. Something fundamentally new or different must be conceived."

Creates New Situation.

Gen. Groener said the French premier's militia proposal creates an entirely new situation in the international arms discussion and the plan should be seized upon by Germany and other nations as a means for getting out of a blind alley.

"Herriot, by taking up ideas promulgated as far back as 1795 by Immanuel Kant in his treatise on eternal peace, probably supplied that fundamentally new thing for the Geneva parley.

"I have given much thought to the question of militia and I favor it. Contrary to many military men who rather look down upon the Swiss militia, I consider the Swiss army an able instrument of defense. Herriot's proposal is practicable, however, only if two conditions are fulfilled. First, that no exceptions be made in the case of any nation whatsoever; second, that the obligations to serve in the militia be universal in every country.

Cites Aerial Warfare.

"In favoring the militia I am not unmindful of the drawbacks nor do I consider world peace assured thereby. For land warfare isn't nearly as decisive nowadays as it was even at the beginning of the World War. Aerial warfare will decide the war of

Continued on Page 5, Column 1.

Extortionists Threaten Life of Doctor's Heir

Chicago, Oct. 30 (A.P.).—Extortion notes demanding $10,000 from Dr. Walter G. McGuire, prominent Chicago physician, and threatening the life of his 15-year-old son, John, if the sum is not paid, were made public today by police.

A guard was maintained about the McGuire home and officials planned to continue convoying the boy, prospective heir to $1,000,000, to and from classes at Quigley Preparatory School, where he is studying for the priesthood.

Falling Plane Ducks Capital Youth in Bay

New York, Oct. 30 (A.P.).—Two Yale University students got a ducking today but were not injured when they were forced to light on New York Bay in an airplane they had rented to "see the sights."

William W. Barksdale, jr., 20, of Clarksville, Tenn., and Henry C. Rowland, jr., 19, of 2332 Massachusetts avenue, Washington, D. C., rented the plane at Floyd Bennett Field after Barksdale had produced his license and convinced field officials he was a pilot.

They had been in the air about an hour when Barksdale discovered the fuel was nearly gone. He tried to make it back to the field, but was forced down on the water. A police plane rescued the two while hundreds watched from the shore.

The plane was badly damaged, but the boys were only soaked to the skin.

Young Rowland, son of Henry C. Rowland, well-known author, has lived in Washington since 1917, when his family moved here from Paris. He attended the Force School, St. Alban's and Andover Academy, in Massachusetts. He is now in his junior year at Yale.

PUT NATION FIRST, ROOSEVELT URGES

Speaks in Massachusetts; Is Confident Man Can Handle Problem.

Groton, Mass., Oct. 30 (A.P.).—Franklin D. Roosevelt said today the solution to the present difficulties would come from men who, though they may differ in parties, have the same ideas of government.

Speaking to a group from the Massachusetts Progressive League in the reception room of the parents' home on the campus of the Groton School for Boys, the Democratic presidential candidate said he was confident the solution of "our troubles can be handled by man."

The brief talk came during an interruption in his work of extending his plans for campaigning in New England to include a trip through Rhode Island and Connecticut on Tuesday before journeying to his home at Hyde Park, N. Y.

A little earlier he had worshiped at the chapel on the campus and had made a luncheon talk to the Groton students in the main dining hall of the school. He related to them his views of men and women going into politics and told them there was just as much necessity for officers to take part in local community activities as in those of the State and Nation.

His plans for going into Connecticut and Rhode Island call for his departure from Boston about 8 a. m., to motor through Providence and Woonsocket, R. I.; Worcester and Springfield, Mass., and Hartford, Winsted and Canaan in Connecticut, arriving at Hyde Park at 6 o'clock that night. He does not plan to make any speeches in those States.

The progressives were presented by Felix Frankfurter, a Harvard Law

Continued on Page 2, Column 3.

Rescue of German Fliers Is Denied

Reports Two Were Taken From Ship in Channel Called False.

London, Oct. 30 (A.P.).—British air officials said tonight there was no truth in reports from Brussels of the rescue of the pilot and radio operator of a regular Lufthansa freight and mail plane, which was forced down last night in the English Channel.

"The plane simply vanished into the channel," an official of the air ministry said.

"In a storm like that in the Channel last night," asserted an officer at Croyden Airdrome, "no plane could continue afloat for more than a short time. It would be battered to pieces by the waves."

The German ship, with Pilot Cuno and Wireless Operator Dreber aboard sent out an SOS less than an hour after leaving Croyden.

HOOVER LEAVES TODAY TO MAKE NEW YORK TALK

5-State Trip to Precede Address in "Garden" Tonight.

SERIES OF SPEECHES PLANNED EN ROUTE

Fifth Swing Into Middle West Is Decided Upon in Close of Drive.

(Associated Press.)

Shifting his bid for electoral votes temporarily from the Midwest to pivotal sections of the East, President Hoover yesterday prepared for a dash today through five Atlantic Coast line States.

The Chief Executive spent virtually his entire day in the White House study, writing the address he will deliver tonight in Madison Square Garden, in New York, and other speeches to be given en route.

With a morning-to-midnight itinerary before him, the President has planned to make today one of the busiest days of his drive for reelection.

First Stop in Baltimore.

Still another Middle Western swing has been decided upon. It will be made shortly after Mr. Hoover returns from New York. He will leave here today at 10:40 a. m., making the first of his eight stops en route at Baltimore less than an hour later. There he will deliver from the railroad station a 10 or 15 minute address before swinging into Delaware for a brief talk from the rear platform of his special train at Wilmington.

After another speech at Chester, Pa., he will leave his train at 2:30 p. m. at Philadelphia for a 20-minute address, with the station plaza his stage.

Then, in swift succession, he will speak at Trenton, New Brunswick and Elizabeth, N. J., before leaving his train once more for a speech at Newark, beginning shortly before 8 p. m. and lasting nearly an hour.

To Be "Hot" Speech.

With the Waldorf-Astoria Hotel in New York the next stopping place, the Chief Executive and Mrs. Hoover will receive several delegations, including a group of disabled veterans, before dining and going by automobile to Madison Square Garden, several blocks away.

Mr. Hoover has looked forward to this New York address as one of his major utterances of the campaign.

In the words of Julius Klein, Assistant Secretary of Commerce, who conferred with the President about it Saturday, the speech will be a "hot one," shaped along the lines of his Friday night address in Indianapolis, where he attacked statements and policies of Franklin D. Roosevelt, Democratic nominee.

Plans Fifth Midwest Trip.

With his special train scheduled to leave New York at midnight and arrive in the National Capital at 7 a. m. tomorrow, the President plans to plunge into immediate preparation for a fifth swing into the electorally important States of the Midwest.

An address from the White House at 11:15 p. m. Wednesday, his contribution to the celebration of "California Day," is scheduled for the

Continued on Page 2, Column 4.

New Czechoslovakian Cabinet Takes Office

Prague, Czechoslovakia, Oct. 30 (A.P.).—A new government headed by Jan Malypetr, Czech agrarian leader, as premier, was in power today. He succeeds Frantisek Udrzal, who retired because of illness. Malypetr's cabinet was appointed officially yesterday.

Most of the cabinet remained intact, including Dr. Edouard Benes, foreign minister. Four changes were appointments of Jan Czerny, Czech agrarian, minister of interior; Bohumil Bradac, Czech agrarian, minister of war; Milan Hodza, Slovak agrarian, minister of agriculture, and Rudolf Bechyne, Czech Social Democrat, minister of railways.

JOBLESS HORDES STORM BUCKINGHAM PALACE; FAIL IN CONFLICT WITH POLICE

Political Fighting Fatal

Two Are Dead in Germany, With Nazis and Reds Playing Important Part; Several Are Injured in Ireland Battle.

Berlin, Oct. 30 (A.P.).—Political battles, in which Adolf Hitler's National Socialist followers and the Communists played prominent part, kept the police in various cities busy over the week-end.

At Hamburg a member of the Republican Reichs-Banner organization was shot dead by Nazi assailants. Many other persons were seriously injured in street fights between Nazis and Communists. Police used their revolvers to restore order and scores of arrests were made.

Minor skirmishes, with several participants injured, were reported in Berlin and other parts of the Reich.

At Duisburg a 13-year-old boy bystander was shot dead while Nazis were battling with Communists.

Dublin, Irish Free State, Oct. 30 (A.P.).—Rival crowds fought a fierce battle today following an attempt to break up a meeting of the Army Comrades Association, at Mallow. A dozen combatants received scalp wounds and one man was shot through the leg.

A hundred police used their batons freely to separate the fighters. A thousand persons attended the meeting, held in the town hall, over which a black flag was hoisted. Ultimately the police drove Republican objectors from the building.

3 SUSPECTS SEIZED IN LINDBERGH CASE

One of Prisoners Admits He Wrote Flier Concerning Baby Kidnaping.

New York, Oct. 30 (A.P.).—The interstate police teletype system tonight reported the arrest of three men at Flanders, Long Island, as kidnaping suspects.

One of the prisoners, the police message said, admitted having written letters to the New Jersey State police and to Col. Charles A. Lindbergh regarding the kidnaping of Lindberg's son.

When arrested, the message said, the men were driving in an automobile with New Jersey license plates.

The message was sent out by the Sheriff of Suffolk County at Riverhead, who asked if the suspects were wanted by police in New York or other cities on the teletype system.

He gave their names as Joseph Rigno, alias Joe Monte, 48 of Franklin, N. J.; Santa Ragno, 26, of Franklin, N. J., and Mike Radano, 38, of Queens.

One of the men had several newspaper clippings in his pocket, the message said, pertaining to the Lindbergh and other kidnapings.

Franklin, N. J., Oct. 30 (A.P.).—Chief of Police H. C. Irons said tonight that Joseph Rigno, alias Joe Montey, arrested at Flanders, Long Island, as a kidnaping suspect, was examined early in the Lindbergh investigation and absolved of any connection with that crime.

Irons said Rigno is a harmless shoe repairer in this town who apparently has illusions about his ability as a solver of crimes. The chief said the man has a friend whom he asserts can use hypnotic powers at the scene of any crime and reenact it so that it can be immediately solved.

It was in that connection, Irons said, that Rigno wrote letters to Col Lindbergh, State police and New York City police during the Lindbergh investigation. As late as September 27, he wrote to New York police offering his aid in solving the Dr. John F. (Jafsie) Condon ransom angle.

Lord Methuen, British Field Marshal, Is Dead

London, Oct. 30 (A.P.).—Field Marshal Lord Methuen died today at his Wiltshire home, Corsham Court, at the age of 87.

He had been a soldier 68 years.

CAMPBELL'S REALTY LICENSE IS REVOKED

Figure in Mary Baker Case Penalized by Virginia Commission.

Herbert M. Campbell, who was tried and acquitted in the famous Mary Baker murder case, has been deprived of his license to operate as a real estate broker in Arlington County, it was announced last night by the Virginia Real Estate Commission in Richmond.

The commission, after a hearing in which Campbell was charged with collecting "moneys from Floyd S. Wheeler and W. W. McClaine, and failing to account or remit the money," decided to revoke his license.

The commission ruled that Campbell "is unworthy and incompetent to act in the capacity of a licensed real estate broker." The decision was announced by John W. Moore, chairman of the commission.

Campbell was served with copies of the charges early in October. On October 20, at a hearing in Arlington County Courthouse, he denied the allegations. He was represented by Herbert S. Ward. Amos C. Crounse represented the real estate commission.

Last Wednesday Campbell took a nonsuit in his $500,000 damage action against Col. Calvin H. Goddard, ballistic expert, of Northwestern University, who testified in District Supreme Court that Campbell's gun killed Mary Baker.

His counsel was allowed 30 days to revise a declaration in a $250,000 libel suit against Goddard based on an interview given by the ballistic expert to a newspaper.

Gold Ore on Highway Starts Idaho Stampede

Coeur d'Alene, Idaho, Oct. 30 (A.P.).—A piece of quartz picked up casually by a road worker has started a small gold rush into the Fourth of July Canyon, east of here.

The road worker, Albert Anderson, of Spokane, saw the quartz as he walked behind a road grader and picked it up quietly for later examination. William Ashley, registrar of the United States Land Office, said the piece had a gold content of $13,000 to the ton. Anderson staked two claims on what he believed to be the stringer lead and then told friends about it. The rush followed.

Upper Hand Once Gained by Mobs In Battle.

Attackers Urged On By Red Orators; Few Casualties.

London, Oct. 30 (A.P.).—Mounted and foot police saved the king's palace and official residences on Downing street from attack by thousands of unemployed and "hunger marchers" after a hard battle today at Trafalgar Square.

Booed to the echo by an angry crowd of the unemployed and sympathizers, British "bobbies" were forced to retreat at least once as the mob attempted to swarm parapets leading to Buckingham Palace and Westminster. The crowd was finally forced back into Trafalgar Square, where the loudest voices of British communism and unemployed leaders were condemning the government.

Today's casualty list hardly exceeded ten or twelve persons injured, although ambulances were kept busy for a while, as compared with the 60 or 70 injured when "hunger marchers" from all parts of the country gathered Thursday in Hyde Park.

Serious Fight Due Tomorrow.

More serious fighting is anticipated Tuesday before the House of Commons, when the unemployed will attempt to present a petition there.

Thousands gathered for the great mass meeting in Trafalgar Square stormed entrances to the Mall leading to Buckingham Palace at its west end and Whitehall, which street is flanked by government offices.

Led by a dark, bareheaded man, screaming "Smash the palace windows!" the crowd attempted feat to rush Admiralty Arch, which commands the Mall, but failed when the massive iron gates were closed against them. They were pushed back by a police rush.

A crowd of many thousands then poured into Whitehall, but were met by a stone wall of "bobbies" at the Horse Guards' Parade (an open space off Whitehall well known to tourists as scene of the Daily relief ceremony). They were driven back.

Police Driven Back.

Serious fighting broke out just as speech-making from the pedestal of massive Nelson column, in Trafalgar Square, had ended. The crowd commandeered a taxi in an attempt to force through police lines. With a mighty surge, a company of blue-coats was driven back, but only for a moment.

"Bobbies" discarded their capes and with drawn batons charged into the mob, cracking heads and felling a few. Most of the crowd scurried to safety and the street was cleared inside of two minutes.

In another two minutes, rioters had closed in again on police and an isolated squad of about 30 "Bobbies," who again drew batons, appeared engaged in an uneven fight. Mounted police charged out from under Admiralty Arch and rescued them.

At another place, a policeman was pushed from his horse, which kicked him while he was on the ground, and he was removed in an ambulance.

Some stones and sticks were thrown and windows at the head of Northum-

Continued on Page 2, Column 2.

New York Taxi Driver Returns Missing Gems

New York, Oct. 30 (U.P.).—Mrs. J. T. Spalding, of Boston, forgot a bag containing jewelry which she valued at $10,000 when she left a taxicab and entered a hotel today.

She notified police at about the same time Harry Kimmel, driver of the cab she had used, drove up to the station and returned the missing jewels.

Summary of Inside Pages

Pages.
2—Tammany Methods Alleged.
Borah Urges Jobless Be Fed.
Mortgage Easing Drive Goes On.
Aid for Young Requested.
3—Tariff Juggling Laid to Hoover.
New Bridge Score Card.
John McGrain Dead.
MacGrath's Death Halts Novel.
4—Employment Gain Shown.
Fox Hunters Open Trials.
5—Detroit Gangster Killed.
Hijacker's Victim Identified.
Says France Is for Arms Cut.
6—Editorials.
7—Society
8—The Post Comics.
Radio Programs.
9—Women's Features.
10—About the Showshops.
Cinema Reviews.
11-12—Sports.
13—Classified Advertisements.
14—Capital Man Drowns.
Halloween Celebration Tonight.
Pharmacy Broken Into.
Thomas Hailed at Concert.
Avenue Building Razed.

Free Trip to France Offered in Movie Contest of The Post

Write 20-Word Interpretation of Dramatic Climax in "One Way Passage" at Warner Bros. Earle to Win Free Voyage to Europe.

Would you like a trip to France with all expenses paid? Certainly! Who wouldn't!

Well, here is the one big opportunity to make such a dream come true!

"One Way Passage," a Warner Bros. and Vitaphone picture opens Friday at Warner Bros. Earle Theater. Seldom has a stranger or more dramatic or more fascinating romance been unfolded on the screen. Kay Francis and William Powell, one of the most famous and popular of screen teams, are seen in the starring roles.

"One Way Passage" has an unusual ending. For the most logical twenty-word interpretation of the dramatic climax a round trip to France will be awarded.

But the winner will be royally entertained before he or she even starts the sea voyage to France. By special arrangements made by The Washington Post, the winner and escort, will from the moment they leave Washington for New York, be assured of a thrilling, exciting and joyful trip.

The winner and escort will leave Washington via the Eastern Air Transport System in one of the luxuriously appointed Curtiss-Condor twenty-passenger planes. The Edison Hotel, one of New York's most modern hosteries, will be their stopping place while in New York.

The voyage to France will be on the French Line's "Aristocrat of the Seas"—S. S. Paris. Days of continual pleasure aboard a floating palace of the sea.

The rules of the contest are simple:

1. No employe of a Warner Bros. Theater, The Washington Post, the French Line, Eastern Air Transport

Continued on Page 10, Column 4.

Financial Transactions . . .

—are best accomplished through the aid of local institutions. Washington banks are an important element of the community. They have a greater and more direct interest in your affairs; they are most capable of advising you, and their establishments contribute to the welfare of Washington . . . Whatever you do—do it in Washington.

The Washington Post
"The Capital's Greatest NEWSpaper"

New Laws Are Announced In Contract Bridge Playing

Doubled Not Vulnerable Undertrick Penalties Are Increased and Bonuses for Grand Slams Boosted by Code to Be Effective Tomorrow.

By ELY CULBERTSON.

Effective tomorrow, more than 30,000,000 bridge players in America and throughout the world will swing from the old laws and scoring in contract to the new international code. To American bridge players this event is second only to presidential elections in interest, and its effect upon the American home life might easily be even more far reaching. Tomorrow many millions of frowns and puckered lips will be in evidence trying to memorize the new scoring table.

To a student of sociology the picture of millions of humans swinging around simultaneously, almost at a single moment, is highly significant of our modern mass organization. When we consider how difficult it is to train a company of soldiers to turn correctly right or left or to train a company of chorus girls to dance synchronously the magnitude of the task in teaching millions to change their habit in an intellectual game like contract bridge is simply appalling. And yet, there is no doubt that the new international code will be adopted almost unanimously—except for the few diehards. This only proves that people will work much harder for their own pleasure than for bread.

This is the first international code in bridge history. For many years the traditional law-giving body for American players was the Whist Club, of which Charles M. Schwab, an enthusiastic bridger himself, is the president. The Portland Club, of London, made the laws for England.

Continued on Page 3, Column 8.

PINEHURST, N. C.—Carolina Motel opens Nov. 10. Eight-day plan, all expenses, $33. Call R. A. L. Office (National 0637) for particulars.—Advt.

TAMMANY METHODS ON FUNDS ALLEGED

G.O.P. Claims New Evidence Uncovered on Foes in Drive for Cash.

(Associated Press.)

The Republican national committee said yesterday in a statement that "additional evidence is now disclosed that the campaign managers for Gov. Franklin D. Roosevelt have adopted the unscrupulous methods of Tammany in attempts to extract contributions to the fund to carry on the Democratic presidential campaign."

"In a series of letters addressed to prominent manufacturers, shipbuilders and others," the statement continued, "these managers, some of whom have had long training under Tammany, informed them of Gov. Roosevelt's great interest in their particular lines of business; how advantageous to them his election would be, and then boldly asked for campaign contributions.

"More than that, however, in many instances, the men who were asked to contribute were assured that if they did so information of the fact would be conveyed to Gov. Roosevelt personally.

Leaders Held Involved.

"Among those to whom such letters were addressed were Charles M. Schwab, chairman of the board of the Bethlehem Steel Corporation; Eugene Grace, president of the Bethlehem Steel Corporation, and a dozen or more shipbuilders throughout the United States.

"All of the letters were written by A. P. Homer, chairman of the Marine committee of the finance division of the Democratic national campaign committee, Biltmore Hotel, New York City. He is the gentleman who figured so prominently in the sensational correspondence made public yesterday by the Republican national committee, and in which G. A. Eddy, president of the Goss Printing Press Co., Chicago, complained to Gov. Roosevelt of a 'flagrant attempt at political blackmail.'

Letter Is Quoted.

"The letters to Messrs. Schwab and Grace and the heads of the shipbuilding corporations varied somewhat in form, but little in intent and purpose of assuring the recipients of how good it would be for their particular welfare if Mr. Roosevelt became President. The letter to Mr. Schwab, under date of October 17, 1932, read as follows:

"'My dear Mr. Schwab:

"'As a result of the events of the last three weeks, we believe that if the shipbuilders of the United States are to get a square deal, it will be necessary to make a change on November 8. I hope that you are in accord with this idea. If so, we ask that you help us with a contribution to the campaign fund of Gov. Roosevelt, who, as you know, is marine-minded and hasn't the opinion that international affairs can be settled with a blue-print navy. Checks should be made to F. C. Walker, Treasurer, (personal checks, of course) and mailed to him in the inclosed envelope. The writer will personally acknowledge your contribution, and see that the news of it reaches the governor's ears.

"'Thanking you for your cooperation in this matter, I am,

"'Yours very sincerely,

(Signed) "'A. P. HOMER.'

Appeal to Grace.

"There was some variation in the letter to Mr. Grace, which also was dated October 17, 1932, and which follows:

"'Dear Mr. Grace:

"'After what the present incumbent of the White House did to the private shipyards on the destroyer matter, I am sure that you are of the opinion that a change is necessary if the shipbuilders are to get a square deal. As an old member of the shipbuilding fraternity, I am writing to ask for a contribution to the campaign fund of Gov. Roosevelt. Checks should be made to F. C. Walker, Treasurer (personal checks, of course), and mailed in the inclosed envelope promptly. The writer will acknowledge this personally, and see that the knowledge reaches the governor.

"'Thanking you for your cooperation, I am,

"'Very sincerely yours,

(Signed) "'A. P. HOMER.'

"A check-up shows that there seems to have been one form letter to the immediate heads of the shipbuilding firms over the country. In that letter it was stated that 'as a treaty navy is of vital importance to you shipbuilders, they should help elect Gov. Roosevelt by making campaign contributions.'

Recipients Listed.

"Shipbuilders to whom this or a similar letter was addressed included Homer L. Ferguson, president, Newport News Shipbuilding and Drydock Co., Newport News, Va.; C. H. Bardo, president, New York Shipbuilding Co., Camden, N. J.; S. W. Wakeman, vice president, Bethlehem Shipbuilding Corporation, Quincy, Mass; W. S. Newell, president Bath Orion Works, Bath, Me.; C. Stewart Lee, vice president, Pusey & Jones Corporation, Wilmington, Del.; J. C. Pew, president, Sun Shipbuilding & Drydock Co., Chester, Pa.; W. W. Smith, chief engineer, Federal Shipbuilding & Drydock Co., Kearney, N. J.; Charles C. West, president, Manitowoc Shipbuilding Corporation, Manitowoc, Wis.; L. Y. Spear, vice president, Electric Boat Co., Groton, Conn.; Joseph W. Powell, president, United Drydock, Inc., New York City; J. Herbert Todd, vice president, Todd Shipyards Corporation, New York City, and D. W. Nevins, General Electric Co., Schenectady, N. Y. (General Electric furnishes turbo electric drive power plants for both warships and merchant craft)."

Roosevelt Reply to Eddy.

New York, Oct. 30 (A.P.).—The Democratic national committee made public today a telegram from Gov. Franklin D. Roosevelt to G. A. Eddy, of Chicago, dated October 19, in which the Democratic presidential nominee said a solicitation of campaign funds described by Eddy was "not only not authorized, but (the money) would not have been accepted if received."

Chairman James A. Farley, in making public the telegram, commented that the Republican national committee statement of yesterday quoting an October 17 letter of complaint from Eddy to Roosevelt failed to mention a response by the governor two days later.

The Roosevelt telegram, as announced, read as follows:

"Mr. G. A. Eddy, president,
"Goss Printing Company,
"Chicago, Illinois:
"Any solicitation for me (money) was not only not authorized, but would not have been accepted if received, as I did not believe in such solicitation. As I remember it, the man writing you represented you in Washington at one time and doubtless acted entirely on his own responsibility on account of that fact. I deeply regret that you received such a letter.

(Signed.)

"FRANKLIN D. ROOSEVELT."

Group Asks Aid to Rescue Young From Lives of Crime

Juvenile Protective Association Head Tells How One Boy Was Saved.

Social problems are not alone those of food and shelter. Boys such as this one must be kept off the streets. The Community Chest builds citizens in addition to alleviating poverty.

Declaring that the children of Washington are in need of far more than food and shelter at this time, Miss Mildred Terrett, executive secretary of the Juvenile Protective Association, has brought to the attention of the Community Chest a picture of what might happen to the youth of the city if sufficient funds are not forthcoming for their protection. According to Miss Terrett, there is a grave danger facing the community, about which the average citizen is largely ignorant.

"The duty of this community does not stop with feeding and clothing a child," explained Miss Terrett. "There must be some supervision of the workings of his mind, of his behavior, of his habits, if the child and the community are to be protected from crime. Without such watchful care, there will be a crop of delinquent children rapidly turning into criminals and endangering the social life of the city."

Citing a number of cases recently reported to the association, Miss Terrett said that bad home conditions, some of them the direct results of the poverty and misery caused by the depression, were causing serious behavior problems with many children. And she added that the great purpose of the association was expressed in the one word, "protective."

"We try to find the unfortunate children before they have committed a crime or misdemeanor, before they reach the juvenile court stage. Then our work lies in making adjustments for the children.

"There is no such thing as a hopeless child, or a bad child, under normal, wholesome conditions."

Miss Terrett then told of 8-year-old Harry Lohr, who was a chronic runaway. The child was quiet and well behaved in school, but frequently he would slip out and wander about the city until the early morning hours.

Police were always in search of him but usually the boy eluded them and would come home in a taxicab, refusing to give any account of where he had been.

A case worker at the Juvenile Protective Association began an investigation of Harry and his home environment. In a short time, she discovered that the father and mother of the child were uncongenial and that the mother was having affairs with other men. She tried for months to bring to the parents a sense of their responsibility to the boy, and when this proved impossible, she finally placed Harry in the home of a substantial farmer and his wife.

When they arrived at the farm, Harry's eyes were wide with excitement. In his eight years, he had known no animals save dogs, cats and horses, and the sight of cows, pigs and sheep made him wild with delight.

The farmer and his wife soon became fond of the child and started him in the nearest country school. They were somewhat fearful as to whether or not he might try to run away, but the boy, happy in his new home, stuck steadily to his school work and in a few months' time was on the roll of honor.

"And that is how we spend our funds," concluded Miss Terrett. "Harry, in his runaway adventures, was becoming a sophisticated little gutter rat. He was becoming associated with older men of the worst sort. Had he not been brought under the protective wing of the association, he would probably have graduated into the criminal class by the time he was 9 years old.

"It is to save countless boys like Harry that we are asking funds to carry on. Through the Community Chest, we are asking every one to help us make Washington safe for little children."

BORAH SAYS NATION MUST FEED JOBLESS

Senator Repudiates Theory Hoover Is Responsible for Depression.

Emmett, Idaho, Oct. 30 (A.P.).—Senator William E. Borah, Idaho independent Republican, declared in an address here last night "the man who says the present depression was brought on by the present administration doesn't know what he is talking about."

Speaking in a lumber mill town, whose chief industry has been closed much of the time for two years, the Idahoan found himself faced by questioners who raised before him issues of both State and National scope for upward of 20 minutes.

From the floor came a question of "What are you going to do with 12 million unemployed?"

U. S. Must Feed Hungry.

"The Government, until it can restore economic conditions, has got to feed them," he replied.

Answering other questions he said both the home loan bill and the Reconstruction Finance Corporation act were passed in good faith.

"It is my opinion," he addad "that the fault both with home loan bill and the Reconstruction Finance Corporation is that they have dealt through banks, insurance companies and railroads, instead of dealing directly with the individual. The individual should not have to go through three or four corporations, in order to deal with his Government."

He assailed the burden of armament, which he placed at $700,000,000 annually in the United States.

For World Disarmament.

"I do not contend the United States can disarm without cooperation of other nations," he said, "but after we have fought the war to end war, and sowed the blood of our brave boys in foreign soil, it is nothing less than mockery that we spend 35 to 40 per cent more for armament than before the war.

He repeated his insistence upon expansion of the currency to take the place of gold he said was hoarded, and declared for an adjustment of mortgages, in accordance with present commodity prices.

Declaring progress had already been made in sentiment toward these problems, he said "there is some compensation for this depression. It is bringing us back to a consideration of the fundamental structure of the society in which we live, and particularly the place of the farm in that structure."

Pumping Station Burns Before Its Dedication

New Lenox, Ill., Oct. 30 (U.P.).—Dedication of the new pumping station was to have been a happy moment for the citizens of New Lenox, who had been carrying water from wells many months.

But before the pumping station pumped a drop of water, it burned to the ground with a loss of $3,000.

Smith Is Planning Campaign Wind-Up

Will Make 3 More Talks for New York Ticket and Roosevelt.

New York, Oct. 30 (A.P.).—Alfred E. Smith returned today from a 72-hour campaign tour on behalf of the State and national Democratic tickets grinning and talking of the three more political speeches on his calendar. His only comment as he wound up his first stumping trip since he was a presidential candidate himself was:

"I've said a lot in the last three days and I think I'll just stand on that."

On the train en route to New York the former governor punctuated his breakfast with remarks about his other three speeches—in Troy Wednesday night, in Brooklyn Friday night, and in Madison Square Garden Saturday night. He said he probably would stress national issues in at least the last two, but would make an appeal in all three of them for the election of Herbert H. Lehman, on whose behalf he and Roosevelt fought in the Democratic State convention.

Lafont, French Editor, Dead.

Rouen, France, Oct. 30 (A.P.).—Andre Lafont, editor in chief of the Journal le Rouen, and author of a book on the United States, died yesterday at the age of 42.

MORTGAGE EASING DRIVE PROGRESSES

Chairman Gives First Report and Says Much Remains to Be Done.

(United Press.)

The campaign to lift the staggering burden of mortgages off the backs of the American people is making progress, but much work remains to be done, Henry M. Robinson, chairman of the central banking and industrial committee, reported yesterday.

It was the first formal report filed by the group of business leaders, who banded together at the suggestion of President Hoover in an attempt to put excess banking credit to work and to stimulate business recovery.

"The mortgage situation," Robinson's report said, "has been receiving particular attention recently. The central committee in Washington has pointed out to the district organizations that deflation has not yet been adequately checked in this field and steps to turn the tide would do much to promote recovery. Most of the district committees have already responded to the call that advisory groups be set up according to the needs of the various localities, to whom distressed farmers and home owners can take their problems for help and advice."

Robinson said the committee on industrial rehabilitation, headed by A. W. Robertson, of Pittsburgh, had concentrated chiefly on helping industrial concerns to replace worn-out equipment. Robertson reported: "The idea is now backed by a small army of people as we now have in every Federal Reserve district . . . A well-organized body of contact men who are covering, or will soon cover, every industrial center."

BUCKINGHAM PALACE IS STORMED BY IDLE

Continued from Page 1.

berland avenue (a wide thoroughfare descending to the Thames embankment) were broken. Iron Grills in front of the Hotel Victoria were closed and a crowd stood jeering and booing liveried servants behind them.

A large automobile, carrying an elderly man and woman, forced its way to the hotel entrance and a mob turned on it, threatening occupants, who were rescued by a detail of police who fought their way through the mob with batons.

It was not until well after dark that the normal appearance was restored to Trafalgar Square vicinity and traffic was able to make way. By that time, the unemployed, escorted by mounted police, had drawn off to the music of fifes and Scottish pipes.

PUT NATION FIRST, ROOSEVELT URGES

Continued from Page 1.

School professor, who said they were a group of men and women "representative of the great body of voters throughout the land who support you not automatically as a matter of party loyalty but because they see in you the hope of a better day."

New Economic World.

"President Hoover denies all responsibility," Frankfurter said, "for the plight in which we find ourselves.

"We believe that social well-being is within our control," he added. "But this requires a deep realization that we are living in a new economic world which presents problems that can not be solved by the antiquated formulas of an obsolete society."

The governor sat in a chair at one side of the low-ceilinged room while the delegation crowded about.

"I have never heard the case put better," Mr. Roosevelt said in response. "Throughout the campaign we have made the definite point that our quarrel is not with parties but with the leadership. I am glad that Mr. Frankfurter emphasized social well-being. In New York we have made as an important objective of government social well-being.

"I am confident that the solution of our troubles can be handled by man. Our troubles come not from an obscure cause but from a false idea of government.

Points to Solution.

"The solution will come from men who though they may differ on parties have the same ideas of government. I believe that this cooperation will bring us to a new era.

"As Woodrow Wilson once said, during the days when there are no difficult economic problems, the conservative party is generally apt to remain in control of government because it can then unite in opposition to change. But when serious economic problems arise the average nation turns to liberal or progressive leadership, realizing that new policies have to be adopted to meet new needs.

"This year, as in few previous cases, the people who believe as we do are together. I am confident of the result a week from Tuesday."

The day of the Democratic nominee had at its end a radio speech urging citizens to contribute to funds being raised for relief purposes.

PRESIDENT TONIGHT TALKS IN NEW YORK

Continued from Page 1.

Chief Executive before he once more turns westward.

Although details of his plans have yet to be arranged, Mr. Hoover probably will leave the Capital on Thursday for a direct swing to Chicago, and on to Minneapolis, before speaking at Springfield, Ill., and St. Louis.

One of the plans under consideration is to have the President talk in the auditorium in Chicago in which the Republican renomination for the Presidency was given to him. This, however, has not yet been definitely arranged by White House officials and other plans may be decided upon.

California Trip Unlikely.

Some friends of the Chief Executive now are convinced that if he decides finally upon leaving Washington as late as Thursday he will not make a transcontinental trip to California, and his Palo Alto home.

Republican campaign leaders are arranging a protracted broadcast over one of the Nation-wide radio chains on the night of November 7, election eve, and Mr. Hoover has been slated for a major address to be broadcast as part of that program—whether he speaks from Palo Alto or the Executive Mansion here.

Three of the President's secretaries, Walter Newton, Theodore Joslin, and French Strother, remained close at his hand throughout yesterday. Henry M. Robinson, chairman of the central committee of the twelve banking and industrial committees, who is a White House guest, was one of those to confer with the Chief Executive during the day.

Rally Is Set Here For Disarmament

Armistice Day Event Will Coincide With Meetings in 50 Cities.

A large disarmament rally will be held on Armistice Day, November 11, coincident with similar gatherings in 50 other American cities, it was announced yesterday by the Carnegie Endowment for International Peace, and the League of Nations Association, headed respectively by Dr. Nicholas Murray Butler and former Attorney General George W. Wickersham.

The meetings, according to the announcement, are intended to "focus public attention on the world-wide growth of sentiment for disarmament and to muster public opinion for further progress." Dr. James Brown Scott, Frederick A. Delano and Charles Sumner Hamlin, all trustees of the Carnegie Endowment, are arranging for the Washington rally.

Hickey-Freeman CUSTOMIZED CLOTHES

LLAMANDO COATS.

The soft luxurious fabric of Hickey-Freeman Llamando Coats has a lasting appeal. The new colours of Silver Fox, Pigeon, Walnut and Bronze open a still wider field for these fine coats.

$65

Goldheim's
Apparel for Gentlemen...Established 1875
1409 H STREET, N.W. NATIONAL 1409

SPECIAL NOTICES

CHAIR CANEING —Porch rockers splinted; upholstering. Armstrong, 1235 10th nw. Met. 2062

Window SHADES; Floor Coverings; SCREENS; prompt, econ. SETT KLEEBLATT, 11th and H ns. Linc. 0670

DELIVERED HOT! Enuf for 4. Whole stuffed roast or fried CHICKEN DINNER—$1.00 Salad, Potato Rolls—Also FRIED OYSTERS & SPAGHETTI 10th & K NW. Cafe Sterling 9000

BOYD UNIVERSITY 1333 F-N.W. BUSINESS NA.3340 Start on road to Prosperity. Superior secretarial courses. 2-9 mos. Position for graduates free

DEAF? Come in and let us solve your hearing problems . . . A trained consultant at your service, and the best known hearing devices on the market. Free Demonstration 1217 ETZ G.N.W.

WORLD WAR PANORAMA PANTHEON DE LA GUERRE Biggest Spectacle on Earth. Ask those who have seen it. PANORAMA BUILDING. 11 A.M.-11 P.M.

Thanksgiving Is Only a Month Away—You Will Want to Have a New Magic Chef Gas Range —with which to cook that TURKEY to perfection! New models, priced as low as ..... $99.75 C. A. MUDDIMAN CO. 911 G St. Nat'l 0140-2622 Organized 1888

POST WANT ADS PAY.

QUALITY BECKERS VALUE

Pre-Christmas Sale

Be adventurous—come in and discover what is meant by value in Becker's exciting Pre-Christmas Sale. Every department included in this great savings event. Now's the time to buy your Christmas gifts.

Discover What VALUE Means
DRASTIC REDUCTIONS on Women's Handbags . . . Costume Jewelry . . . Gloves . . . Umbrellas . . . Leather Goods . . . Hand Luggage . . . Riding Apparel.

Charge Purchases Payable January 1st

1314 F STREET N. W.

"Your Washington and Mine" BY SOL HERZOG

A LOBSTER ONCE SAID
MY LOOKS AREN'T SO IMPORTANT-IT'S MY FLAVOR
BUT YOU KNOW LOOKS ARE IMPORTANT!
DETOUR HERE
ON YOUR WAY TO SUCCESS - You'll travel faster!

SOL HERZOG
A CORNER IN MENS WEAR
F STREET AT 9TH

You 'cross' different kinds to make a BETTER KIND

HERE are entirely different kinds of tobacco.

Blend them and you get a different taste.

Cross-Blend them and you get a better taste.

While blending mixes the tobaccos together, Cross-Blending "welds" and "joins" their flavors into one.

Imagine doing this with the world's finest cigarette tobaccos—many kinds of Bright tobacco, a great many types of Burley tobacco and numerous grades of Turkish tobacco!

What you have when you've finished is *Chesterfield tobacco*—better than any one kind, better than a blend of all kinds—really a new kind of tobacco flavor that's milder, more fragrant and a whole lot more pleasing to the taste.

Chesterfield
CROSS-BLENDED for MILDER BETTER TASTE
They Satisfy

© 1932, Liggett & Myers Tobacco Co.

HOOVER IS ACCUSED OF TARIFF JUGGLING

Costigan Asserts President Quotes Figures That Hide Real Truth.

(Associated Press.)

Senator Costigan (Democrat), Colorado, said in a statement yesterday that President Hoover in recent discussions of the tariff had engaged in "statistical juggling," resulting in "a remarkable case of misrepresentation."

The senator, a former member of the Tariff Commission, said the Chief Executive, "doubtless relying on material furnished him by incompetent or reckless advisers, has unfortunately lent his name and the authority of his high office to the deception of the American people."

The statement, issued through the National Progressive League, of which Senator Costigan is vice chairman and which is supporting Gov. Roosevelt, continued:

"In the President's recent speech at Cleveland he declared in substance that the customs duties in the Dingley, McKinley and Paine-Aldrich tariff laws were higher than those in the Smoot-Hawley tariff act of 1930.

Deceit Is Charged.

"The President, in his Cleveland and Indianapolis addresses, referred to percentages on what he called the whole of our imports. It is evident that Mr. Hoover's statement deliberately disregarded rates of duty and used percentages based on all our imports, which necessarily included goods admitted free of duty.

"By this misleading method Mr. Hoover made the level of all customs duties seem low, whreas the actual rates are extraordinarily high.

"Whether or not the President so intended, this feature of his discussion of the tariff presents a remarkable case of misrepresentation. President Hoover's advisers should have saved him from such gross inaccuracies. * * *

"Some of our imports are admitted free, and some are dutiable. If one takes the total value of all goods imported, both free and dutiable, and divides this figure into the total duties collected, he gets a certain average quivalent ad valorem duty.

How It Works Out.

"Suppose, that the tariff rates on the dutiable portion of the imports are so increased that the total imports of such goods and the customs revenues collected from them, are cut in half.

"In that case, though the duties have actually been increased and more goods have been shut out of the country, a larger per cent of the imports that do come in will be free, and the average equivalent ad valorem duty will be lower, than was the case before. * * *

"According to Mr. Hoover's use of figures, * * * the higher a tariff actually is, the lower it is made to appear. * * *"

DIED

BABBITT—On Saturday, October 29, 1932, at her residence, 4209 Illinois avenue northwest, ALICE H., beloved wife of the late William S. Babbitt and mother of Frank Babbitt. Notice of funeral in today's Star.

BOHRER—On Friday, October 28, 1932, at 8:45 p. m., at the residence of her daughter, Mrs. R. L. Mattingly, 5009 Battery lane, Bethesda, Md., ANNIE R. BOHRER (nee Hodges), the beloved wife of the late Charles C. Bohrer, of Bethesda, Md., in the seventy-eighth year of her age.
Funeral from the above residence on Monday, October 31, at 2 p. m. Interment at Rockville Union Cemetery.

BURHANS—On Saturday, October 29, 1932, at her residence, 4417 Seventh street northwest, MARY E., wife of Fred M. Burhans.
Services at the above address Tuesday, November 1, at 10 a. m. Interment Rock Creek Cemetery.

COULLING—On Saturday, October 29, 1932, at Walter Reed General Hospital, HENRIETTA LEE, beloved wife of the late Maj. William M. Coulling.
Services in the chapel at Fort Myer, Va., on Tuesday, November 1, at 11 a. m., followed by interment in Arlington National Cemetery.

GARNER—Suddenly, on Friday, October 28, 1932, WALTER R., beloved husband of Marie E. Garner.
Funeral from the W. W. Chambers Co. southeast branch parlors, 517 Eleventh street southeast, on Tuesday, November 1, thence to M. E. Church, Waldorf, Md., at 1 p. m. Relatives and friends invited. Interment at Waldorf, Md.

GODEY—On Saturday, October 29, 1932, at her residence, 3005 Thirty-second street northwest, CATHERINE W., wife of the late Edward Godey and mother of Countess de Thiline.
Services at the chapel of Joseph Gawler Sons, 1754 Pennsylvania avenue northwest on Wednesday, November 2 at 9:30 a. m. Thence to Church of St. Thomas the Apostle, Woodley road northwest, where mass will be offered at 10 a. m. Interment Oak Hill Cemetery.

HARRIS—On Friday, October 28, 1932, at his residence, 3215 Twentieth street northeast, BARNEY, beloved husband of the late Anna M. Harris, and father of Mrs. Ethel M. Hayre.
Funeral from the W. W. Chambers Co. funeral home, 1400 Chapin street northwest, on Monday, October 31, at 10:30 a. m. Relatives and friends are invited. Interment Cedar Hill Cemetery.

HOWARD—Suddenly, on Sunday, October 23, 1932, OLIN B., beloved husband of Sallie Howard.
Remains resting at the W. W. Chambers Co. funeral home, 1400 Chapin street northwest. Notice of funeral later.

HOWARD—The Bureau of Engraving and Printing Post, the American Legion, will assemble at Chambers' funeral parlors, 1400 Chapin street northwest, at 6:45 p. m., on Monday, October 31, to hold exercises over the body of our late Comrade, OLIN B. HOWARD.
MARTIN A. DYER, Commander.
VINCENT J. ORLANDO, Adjutant.

KAHN—Suddenly, on Sunday, October 30, 1932, ISADORE L., beloved husband of Elizabeth Kahn and devoted father of Lillian, Charlotte, Joseph and Franklin Kahn, aged fifty-two years.
Funeral from his late residence, 5709 Sixteenth street northwest, on Monday, October 31, at 2:30 p. m. Interment Washington Hebrew Cemetery.

KOSACK—Suddenly, on Sunday, October 30, 1932, at his residence, 937 Longfellow street northwest, GUS D., beloved husband of Nellie Maloney Kosack.
Funeral from the above residence on Tuesday, November 1, at 2 p. m. Relatives and friends invited.

McGRAIN—On Sunday, October 30, 1932, at United States Navel Hospital, JOHN J., beloved husband of Mary F. McGrain, of 1368 Euclid street northwest.
Funeral from V. L. Speare Co., 1009 H street northwest, on Tuesday, November 1, at 2 p. m. Interment at Glenwood Cemetery.

FUNERAL DIRECTORS

JAMES T. RYAN
317 PA. AVE. SE. Atlantic 1700.

ESTABLISHED 1876.
JOHN R. WRIGHT CO.
1337 10th st. nw. Phone North 9047.

J. WILLIAM LEE'S SONS CO.
FUNERAL DIRECTORS
CREMATORIUM
4th and C Sts. N.E. Lincoln 5200

CHAS. S. ZURHORST
301 EAST CAPITOL ST. LINCOLN 8572

Frank Geier's Sons Co.
1113 SEVENTH ST. NW Telephone
Modern Chapel. NATIONAL 2473.

THOS. S. SERGEON
1011 7TH ST. NW. Telephone Natl. 1090

FUNERAL DESIGNS

GUDE BROS. CO., Florists
1212 F STREET. National 4276.
APPROPRIATE FUNERAL DESIGNS.

GEO. C. SHAFFER 900 14TH ST NW
Expressive Floral Emblems. Phone
Moderate prices. Open eve. & Sun. Nat. 6186

BRIDGE RULES ANNOUNCED

Continued from Page 1.

I suggested, in the issue of the Bridge World magazine, of October, 1929, that "there is a splendid opportunity for the English and American committees to bury their differences in drafting a code of laws that would be the standard for the entire English-speaking world."

This suggestion met with a ready response from the laws committee of the Whist and Portland Clubs, and later the Commission Francaise du Bridge, an organization representing the French bridge players, joined the movement. To aid them in representing the wishes of American bridge players, the Whist Club named an American cooperating committee, of which I have the honor of being chairman.

It was not easy to reach an international agreement on the code of laws of contract bridge. Of necessity there was a great deal of give and take, but the code, as a whole, is a splendid example of well thought out legislation equally fair to an American, Englishman, Frenchman or a Chinese.

Sections of Code.

Many beginners in bridge are apt to confuse the laws and rules of contract bridge with methods and systems of contract bridge. The laws and rules of contract bridge deal only with the formal procedure and scoring of the game; the methods and systems deal with the question of how a hand should be bid and played. The question of methods has never been the province of any law giving body. It is the business of writers, master players, bridge teachers and millions of self-appointed theorists of this fascinating game.

The international code consists of three broad sections:

1. Ethics.
2. Laws and rules.
3. Scoring table.

Ethics—The code of ethics has been rewritten, clarified and enlarged. The spirit of the code is expressed in the statement that the laws are not designed to prevent dishonorable practices, for which the only remedy is ostracism. There is little doubt that ethics of a mere game like contract bridge are far superior to those governing business.

Laws and Rules.

Laws and rules—The form of the code has been entirely changed. The first section contains a number of new definitions of terms used in bridge, among them being the following:

Rotation—The order of succession of the game, which is from player to player to the left, in the direction taken by the hands of a watch.

Call—A comprehensive term applicable to a bid, a double, a redouble or a pass.

Denomination—The suit or no-trump named in a bid.

Bid—A call by which a player offers to contract that his side will win at least as many odd tricks (one to seven), as his bid specifies, provided the hand is played in the denomination he names.

Quitted trick—A trick which has been gathered and turned by a player on the side which has won it and from which the hand of the player has been removed.

It is pointed out that the laws are designed to define correct procedure and to provide an adequate remedy in all cases where a player accidentally, carelessly or inadvertently disturbs the proper course of the game or gains an unintentional but nevertheless unfair advantage. While in most instances the penalties are moderated to a minimum consistent with justice, there are a few cases where they appear a little bit bloodthirsty. For instance, the penalty for a pass out of turn is a new deal, as is the penalty for a player's picking up his cards while the deal is in progress.

Changes in Scoring.

Scoring—Bridge players generally will be much interested in the changes relative to scoring. There has been an insistent demand for an increase in the undoubled not vulnerable penalty to simplify the scoring and to curb the wave of so-called psychic or bluff bidding. The joint committee after full consideration, for the present refused to yield to this demand. There was, however, a change made in the doubled penalties for undertricks, both vulnerable and not vulnerable. Hereafter the undertrick penalty for the trick doubled, not vulnerable is 100 points; for the second trick 150 points; for the third trick 200 points; and for the fourth trick 250 points and so on, in arithmetical progression of 50 points for each added undertrick. The penalty, if the player is vulnerable, is exactly doubled in each case.

A rather complicated provision has been made in the scoring of no-trump tricks below the line. The new law provides that first, third, fifth and seventh tricks at no-trump shall have the value of 30 points each, while the second, fourth and sixth shall have a value of 40 points each. I do not know how other minds work but this business of odd and even for no-trumps will surely overburden my poor head. It seems to me the quickest way out is to toss up a coin after each no-trump. According to the doctrine of chances it will prove to be equally scientific. It will be noted that three no-trump will still score game, but its value is 100 and not 105 points, as heretofore.

This is, of course, a concession to Howell match-point scoring, being an effort to equalize the value of no-trump and a minor suit game. Another change which no doubt had its origin in duplicate scoring is that the value of an overtrick no longer remains at 30 points, but has the same value as the trick scored below the line. Thus, if you bid one diamond and make three diamonds, you now score 20 below the line and 40 above, instead of, as under the old laws, 20 below the line and 100 above. There'll be a loud wail from the chronic underbidders.

Effect on Systems.

The new scoring has many points in its favor, but many players will object that it is too difficult to remember and compute. For my own part I feel sorry for the hundreds of thousands of women who, with the old scoring, got along quite well with a count on ten fingers, but who now, with the new scoring, may find it necessary to remove their shoes to count on their toes as well.

To what extent will this new scoring table affect the methods of bidding and play in various systems, and particularly in the Culbertson system?

There are not enough differences between both scorings to warrant any radical change in the methods of bidding and play used, although a number of minor adaptations will be required. For instance, in the Culbertson system a grand slam bid was excluded except with the rarest lay-down hands, because the premium of 1,000 points not vulnerable and 1,500 points vulnerable could seldom justify the gamble. With the new grand slam premiums of 1,500 points not vulnerable and 2,250 points vulnerable, respectively, grand slam bids should be bid more often. I can confidently predict an epidemic of grand slam bids that will break out like a malignant rash throughout the country, and my advice is to step up the grand slam bidding ever so slightly, for in the long run it will prove to be a losing bid.

Under the old scoring a two-trick set to stop a part-score by opponents was punished by 200 points, which is, in most cases, a justifiable sacrifice. Under the new scoring, a penalty of two tricks doubled, not vulnerable, is 250 points, which is a bit too much. Consequently, overbidding to stop part-score should be tightened up.

Influence on Defense.

The new scoring will have a considerable influence on defense bidding, especially in preemptive or shutout bids, but an overbid by three tricks not vulnerable to prevent opponents from scoring a game is still worth while in spite of the fact that the loss will now be 450 points instead of 400 points, as in the old scoring. There are several other minor adaptations in the Culbertson method of bidding which have already been made to meet the new scoring conditions. All in all, however, no radical changes will be required.

The code may not be perfect, but, whether perfect or not, it is a step in the right direction and brings measurably nearer the goal which I suggested three years ago and, as chairman of the American cooperating committee, I am glad to see the consummation of a much-desired end. The laws of bridge are important. The game of bridge is the favorite pastime of the world. It will be made even more popular if we have one universal code, applicable whether we are playing bridge in Manhattan, in Wichita, in London, in Paris, or in Shanghai.

And the joint committees ought to be highly commended for presenting to the public a code of laws for gentlemen, made by gentlemen.

(Copyright, 1932, by Ely Culbertson. Bell Syndicate, Inc.)

New Contract Score Card As Arranged for Players

New contract score card.
Arranged by Tom O'Neil, of the Associated Press.

Suit values per trick:

Spades	Hearts	Diamonds	Clubs
30	30	20	20

No trump trick valuation:
Thirty for each odd-numbered trick; 40 for each even-numbered trick.

Tricks over book—total score below line:

1	30
2	70
3	100
4	140
5	170
6	210
7	240

Success at doubled or redoubled contracts doubles or quadruples the score below the line. There is no other premium for exactly fulfilling doubled or redoubled contracts.

Undertricks:
Not vulnerable.

No. tricks. Set.	Total penalty. Undoubled.	Doubled.	Redoubled.
½	50	100	200
2	100	250	500
3	150	450	900
4	200	700	1,400
5	250	1,000	2,000
Vulnerable.			
1	100	200	400
2	250	500	1,000
3	450	900	1,800
4	700	1,400	2,800
5	1,000	2,000	4,000

Penalties for not vulnerable doubled undertricks increase 50 per trick. To determine the penalty for a particular undertrick add one to the number of the trick and multiply by 50. For instance, the penalty for the sixth undertrick doubled and not vulnerable would be 350, or 50 times (6 plus 1), and the total penalty for six undertricks would be 1,350. Doubled not vulnerable penalties are the same as undouble vulnerable penalties. Redoubled penalties are twice doubled penalties.

Overtricks:
Undoubled, not vulnerable or vulnerable, same as suit value. That is, one who contracted for three hearts and made four would score 90 below the line and 30 above.

Each overtrick:	
Doubled and not vulnerable	100
Redoubled and not vulnerable	200
Doubled and vulnerable	200
Redoubled and vulnerable	400
Slams:	
Little, not vulnerable	500
Little, vulnerable	750
Grand, not vulnerable	1,500
Grand, vulnerable	2,250
Honors:	
Suit, four in one hand	100
Suit, five in one hand	150
No trump, four aces in one hand	150
Rubber premium:	
Two-game rubber	700
Three-game rubber	500

TWO DEAD AND SCORE INJURED IN SERIES OF AUTO ACCIDENTS

Continued from Page 1.

police at Waldorf, Md., say he was under the influence of intoxicants and would be arrested after his recovery at Emergency Hospital here.

Mrs. Gladys McMillen, 32, of 625 Columbia road northwest, and Mrs. Lillian Carroll, 18 Quincy place northwest, other occupants of Bain's car, are also in Emergency Hospital. The former suffered a fractured hip, body lacerations and internal injuries, while the latter suffered several fractured ribs, possible internal injuries and body bruises. Bain's jaw was fractured and his body bruised.

The occupants of the other car, into which State police said Bain's machine swerved, were taken to Freedmen's Hospital here, and were all colored persons. They were the Berry child; his sister, Vivian, 5, and their mother, Lizzie Berry, all of Baxby; William Thomas, 33, of Rison; Bernadine Thompson, 34, of Pisgah, and Louis Johnson, 32, of Indianhead. All except the Berry child were reported to be recovering.

Mrs. Totten's husband, police said, probably escaped injury or death when he elected to remain at Indianhead, where the group in Bain's car had been attending a party, after a tiff with other members of the group. He identified his wife's body.

Acting Coroner L. A. Dethierry, of Glymont, has ordered an inquest, but it will be deferred pending outcome of the condition of the accident victims.

En Route to Capital.

The Bain car was en route to Washington, about 2 miles from Indianhead, and near Glymont, when the accident occurred, while the other car was bound in the opposite direction toward a nearby church. Passing motorists and police brought about removal of the victims to Indianhead.

A private ambulance, bringing a patient from West Virginia to Walter Reed Hospital, was forced to stop and convey four other persons to the city, when the ambulance struck an automobile on the Lee-Jackson highway near Chantilly, Va., yesterday, turning it over several times and injuring the passengers.

Suffers Fractured Skull.

Miss Bertha Gillilan, 56, of 1830 Lamont street northwest, suffered a fractured skull. Her condition is said to be serious. The others in the car, all of whom were treated at Garfield Hospital, were not seriously injured. They were Wayne Bradley, 46, driver of the car; Mrs. Clara Bradley and Miss Aimee Bradley, all of Chevy Chase, Md. Two children who were in the car escaped injury.

According to Fairfax County police, the ambulance sideswiped the Bradley car, while both were driving toward Washington. Police were unable to learn the name of the driver of the ambulance. They are investigating the collision.

Couple Seriously Hurt.

A young Chevy Chase, Md., couple were seriously injured yesterday afternoon when the automobile in which they were riding collided with another car on the Defense highway near the District line.

J. Stewart Boyce, 21 years old, and his wife, Mrs. Dorothy Boyce, 23 years old, of 21 Hesketh street, Chevy Chase, Md., were brought to Emergency Hospital. Mr. Boyce suffered a fractured jaw and severe lacerations and bruises. Mrs. Boyce received a possible fracture of the skull and body injuries.

Is Killed by Truck.

Lorenzo G. Warfield, 75, of 1214 Massachusetts avenue northwest, who was struck by a truck operated by Jonnny Thurston, 31, colored, of 1704 Vermont avenue northwest, at Eleventh and Harvard streets northwest on October 17, died yesterday at Garfield Hospital as the result of his injuries.

Thurston was released in the custody of his attorney for the action of the coroner.

Miss Edna B. Garfield, 53, of the Clifton Terrace Apartments, Thirteenth and Clifton streets northwest, suffered a fractured right wrist yesterday, when the automobile she was driving crashed into a light pole on the Dumbarton Bridge. She was treated at Georgetown Hospital.

Railman to Die for Wreck.

Moscow, Oct. 30 (U.P.).—A station master whose negligence caused a train wreck two weeks ago was sentenced to death today by the Soviet government. Three other persons, held responsible for the wreck, in which 36 were killed and 51 injured, were given prison terms.

JOHN M'GRAIN DIES; EMPLOYE OF CAPITOL

Deputy Sergeant at Arms of Senate Expires After Operation.

John J. McGrain, 60 years old, deputy sergeant at arms and purchasing agent of the United States Senate and connected with the Senate for nearly 40 years, died at noon yesterday at the United States Naval Hospital.

Mr. McGrain's death followed an illness of two weeks, but his condition was not considered grave until he weakened after an operation two days ago.

Mr. McGrain came to Washington from Corydon, Ind., 39 years ago and was employed at the Capitol during a Democratic administration, being himself a Democrat. He won quick promotion and proved himself so efficient and popular that he was placed on the exempt roll, his reappointment becoming automatic with the change of each administration.

Mr. McGrain had served as deputy sergeant at arms under David S. Barry, the present sergeant at arms, for the past fourteen years. He frequently acted as sergeant at arms during Mr. Barry's absence. His businesslike methods and efficiency saved the Government large sums of money, his friends and associates said. He had charge of the purchase of furniture and all other materials used in the Senate.

The survivors are the widow, and three sons, Frank, Thomas and John J. McGrain, jr., and two daughters, Mrs. George Parks and Miss Margaret McGrain, all of Washington. The McGrain family reside at 1368 Euclid street northwest. Funeral services are being planned for tomorrow. The Rev. Z. B. Phillips, chaplain of the Senate, will officiate.

HAROLD MACGRATH'S DEATH HALTS NOVEL

Veteran Author Succumbs to Heart Ailment as He Works on Manuscript.

Syracuse, N. Y., Oct. 30 (A.P.).—Harold MacGrath, novelist, collapsed at his desk while working on his latest novel early today, and died in his wife's arms. He was 61.

The veteran writer of romances and mystery stories had half completed what would have been the latest addition to a long series of his novels, among them "The Man on the Box," "Arms and the Woman" and "The Other Passport," which was published last year.

Shortly after midnight his wife heard him call out from the study overlooking a garden in which they had worked together. She found MacGrath collapsed over his manuscript. He died a few minutes later.

Was Newspaper Reporter.

MacGrath began writing at the age of 19 when he became a newspaper reporter on the Syracuse Herald. While on the Herald he wrote "Arms and the Woman," his first novel, in 1899, and followed this with "The Puppet Crown" and "The Man on the Box."

The latter book, he said, made him famous overnight, and he awoke one morning to find placards with "my name on every ash can under all the elevated platforms in Greater New York."

George Horace Lorimer, editor of the Saturday Evening Post, had called MacGrath "one of the first ten writing men in the United States."

Weighing slightly more than 100 pounds, MacGrath was known affectionately to his friends as "Skinny." His death was caused by heart illness.

Gave Credit to Wife.

He married Alma Kenyon, of Syracuse, to whom he gave much credit for the great quantity of work he was able to turn out. He traveled over the world and wove into his novels many of his personal experiences.

MacGrath was the author of "The Perils of Pauline," the early motion picture serial thriller in which Pearl White played.

He preferred to write his manuscripts by hand rather than on the typewriter. The subject of the novel he was writing when he died was not known.

He was a traveler and fisherman, and owned a villa on Lake Como, Italy, where he spent his summers. He enjoyed fishing the St. Lawrence River with Irvin S. Cobb, and on these trips wore his "lucky vest," a red-and-brown striped garment without which, tradition said, fish refused to bite for him.

Isadore L. Kahn, Optician, Is Dead

Brief Illness Proves Fatal to Head of Firm Here; Funeral Today.

Isadore L. Kahn, head of the Kahn Optical Co., 617 Seventh street northwest, died last night at his home, 5709 Sixteenth street northwest, following a brief illness. He was 52 years old.

Mr. Kahn had been a resident of Washington for 37 years. He attended Business High School, and organized the firm which bears his name about ten years ago. Prominent in Masonic circles, Mr. Kahn was a member of the Chevy Chase Lodge of Scottish Rite Masons. He also held membership in the Washington Chamber of Commerce.

Surviving Mr. Kahn are his wife, Mrs. Elizabeth Kahn, two daughters, Lillian and Charlotte Kahn, two sons, Joseph and Franklin Kahn, and a brother, Adolph Kahn, all of this city. Funeral services will be held this afternoon at 2:30 o'clock from the residence. Interment will be in the Washington Hebrew Cemetery.

JULIUS GARFINCKEL & CO.
F STREET AT FOURTEENTH

OUR MEN'S SHOP

It is the quality of our goods . . . the expert tailoring and the smart correctness of everything we have that bring men back again and again to our Men's Shop for all they need.

If you haven't become acquainted with this shop come in today . . . we'll be waiting to welcome you. And you'll see our new goods which have just arrived . . . smart Furnishings . . . choice Suits and Topcoats . . . good looking sportswear for outdoors . . . hats . . . in fact, splendid assortments for all business and social wear.

FIRST FLOOR

Predominating Values!
DIAMOND and PLATINUM Baguette WATCHES

Delightfully modern . . . extraordinary quality . . . fully guaranteed . . . at these amazingly low special prices!

20 Fine selected cut diamonds in iridium platinum case, 17-jewel movement.
SPECIAL $75

46 Fine selected cut diamonds in iridium platinum case, 17-jewel movement.
SPECIAL $115

B. Harris & Co.
F Street at 11th
Jewelers and Diamond Merchants for Over Half a Century

THE RT. REV. JAMES E. FREEMAN, D. D.
Bishop of Washington
WILL BE THE SPEAKER AT AN OUTDOOR
MEMORIAL SERVICE
ON
ALL SAINTS' DAY
TUESDAY, NOVEMBER 1
IN
ROCK CREEK CEMETERY
Rock Creek Church Road and Webster St. N.W.
AT 10:30 A. M.
All who have friends or loved ones at rest in the cemetery are cordially invited to participate in the service.

GREAT ECONOMISTS AND FEDERAL-FINANCE, by John Poole

WILLYS

SEE THE SAVINGS WEEK EXHIBIT HERE BY THE D. C. NATIONAL GUARD "THEY GUARD YOUR HOME—WE GUARD YOUR FINANCIAL WELFARE."

He saved for a college education. He saved to start his own business. John N. Willys used ready cash to capture opportunity.

One dollar gives you the opportunity to start a Savings Account at this bank. Save with a definite aim. Start to get a fixed sum. Three months' earnings in reserve is the least you should have. Your interest in saving, once aroused, added to the interest we pay on your savings, will give you the best tie-up for a successful career you can possibly make.

Have a Guard of Gold When You Are Old—Save
FEDERAL-AMERICAN NATIONAL BANK AND TRUST COMPANY
14th at G 4 Branch Locations

Bigger and Better Funerals At Half the Usual Cost Are Done by
CHAMBERS
Largest in the City
A Whole Funeral for as low as $65
Phone or write your Address We will send you a beautiful catalogue of How We Do It

If you can do better work and more work in a bright, clean, attractive office . . . so can every one on your staff.

Strategic location plus ideal working conditions equal better business . . . you'll find that a matter of arithmetic.

WASHINGTON BUILDING
Management of
WEAVER BROS. REALTORS
DIstrict 9486

A Complete Funeral for $75.00
Or even LESS. The $75 funeral includes: Casket, any color; plate engraved with name. No. 1 outside pine case; embalming by competent men; washing, dressing and shaving, if necessary; advertising of notices, hearse, 2 Cadillac limousines, rugs, chairs, scarf for the door, removing from hospitals or home and all necessary services that are so well known at the DEAL FUNERAL HOME. NO EXTRAS.
Deal Funeral Home
LINCOLN 8200

618 12TH ST. GEO. D. HORNING 618 12TH ST.

DIAMONDS cost *you* less . . . because they cost *us* less

You save, because we save. We are close students of the diamond market. We take every opportunity to make special purchases that effect savings . . . for you. We buy for cash only . . . securing still greater price concessions from which you profit. An especially advantageous purchase enables us to offer you the specials listed below.

Tune in WRC—10 P.M. Tonight
"Melodic Jewels"—15 Minutes of Songs at Twilight

Guaranteed Watch Repairing
GEORGE D. HORNING
Six-Eighteen Twelfth St.
Between F and G
We Redesign Jewelry

Diamond Dinner Ring $29.75

Dinner Ring
1/5 carat of fine white diamonds in 18-k. white gold. Reg. $32.50.
$23.50

Diamond Solitaire
A fine, white, perfect diamond, 17/100 carat set in 18-k. white gold.
$23.50

Diamond Crystal Ring
Reg. $8.50. A fine diamond set in 18-k. white gold.
$6.50

Sells regularly for $39.50. Contains over 25-100 carat of fine, white diamonds, set in 18-kt. white gold.

The Lord Byron

Truly IRRESISTIBLE

SNUGGLE down into its *luxuriousness*—enjoy its *comfort*—how it supports your tired muscles and gives a sense of *complete restfulness*. $49.50

Could you experience greater comfort? Have you ever seen such fascinating style?

Smartness, distinction, and outstanding quality will confirm its instant appeal to your individuality! To try THE LORD BYRON CHAIR is to desire it!

Available at Mayer & Co. in smart new coverings. A *Grand Rapids* made chair and finely tailored. Let us show you.

MAYER & CO.
Seventh Street Between D and E

EMPLOYMENT GAIN SHOWN FOR MONTH

Many Textile Workers and Miners Are Included in October List.

(United Press.)

A general increase in employment in the United States in October was reported yesterday by the Labor Department.

Secretary Doak made public a survey of the U. S. Employment Service, showing an upward trend in employment in manufacturing establishments, textile industries, boot and shoe factories, coal mines, railroad shops, rayon mills and agricultural industries.

Only in the iron and steel industry was there no material improvement, according to the report. However, it was said "a turn for the better was noted" in this field at the end of September.

"Under the stimulus of funds made available by the emergency relief and construction act," the report said, "there was a considerable increase in the volume of highway and bridge construction, which provided employment for thousands of additional men."

More Contracts Let.

Thirty-three States reported they had more than 260,000 men engaged on this type of work, and numerous additional contracts were let during the month.

Private and commercial building was reported to have remained at a low level.

"The textile industry, which has been steadily improving its position during the past six weeks provided employment for many hundreds of additional workers," the report said, "while the mills producing rayon, woolen goods, silk products, hosiery and men's and women's clothing stepped up production schedules, and departmental overtime was reported in a number of instances."

Miners Are Recalled.

Several thousand miners were recalled to work last month when improved conditions in that industry permitted the reopening of a number of mines that had been closed for months.

"Satisfactory operations prevailed in most of the leather boot and shoe factories, and in a few localities these establishments increased their forces," the report said.

Shipbuilding yards gave employment to "large numbers" of mechanics, and employment improved in the harvesting of fall crops and activities in the fruit and vegetable packing houses.

Senator Hofstadter Denies Ballot Deal

New York, Oct. 30 (A.P.).—State Senator Samuel H. Hofstadter, in his first statement since he was nominated for Supreme Court Justice, by both the Republican and Democratic organizations a month ago, denied tonight that he or any one in his behalf, "entered into any deal, bargain or agreement."

The bipartisan nominations of Hofstadter and Aron Steuer have been criticized by civic organizations and bar associations, as a "deal" between Tammany Hall and the Republican organization. Independent candidates were placed in the field. Hofstadter is a Republican and Steuer is the son of one of Tammany's chiefs.

Samuel Insull Plays Golf at Greek Links

Athens, Oct. 30 (A.P.).—Samuel Insull, former head of the Insull utilities system, played golf today at a club a short distance from Athens. He had been invited there by club members. A private detective accompanied him.

Cristos Ladas, his attorney, said the question of extraditing Mr. Insull, to face an indictment in Chicago for grand larceny and embezzlement, must first be judged by the Hellenic court of justice in accordance with Greece's extradition treaty with the United States. Extradition may be obtained, the lawyer said, only with the consent of the court.

Accused Educator Is Discharged.

Redondo Beach, Calif., Oct. 30 (A.P.).—Elliot B. Thomas, Redondo Beach school superintendent, who recently fabricated an elaborate hoax to disappear and marry a Seattle girl, and is now accused of stealing $8,000 from the school district, was formally discharged at a meeting of the school board last night.

Detroit Lake District Reports Cool Weather

Detroit, Oct. 30 (A.P.).—Michigan was experiencing chilly but serene weather today, as an anticlimax to high winds, that swept the State for two days, bringing snow or rain to virtually all sections and driving ships to shelter in the Great Lakes.

Much of the upper Peninsula wore a snow blanket, Calumet reporting a 12-inch snowfall. Below the straits, temperatures for the most part stayed above the freezing point.

NEW GROUP STARTS 'BUY-IN-U.S.' DRIVE

Reopening of Idle Plants and Employment Increase Chief Objectives.

The reopening of idle manufacturing plants and the employment of idle workers are the first and primary objectives of "Buy Uncle Sam's, Inc.," it was announced yesterday.

In opening its Nation-wide "Buy Uncle Sam's" campaign, the organization, which was recently incorporated in the District, declared that business revival will inevitably follow if the people of the United States join whole-heartedly in putting over its program.

It is announced that "Buy Uncle Sam's, Inc.," is not "just another new organization." It does not solicit memberships. It is a cooperative organization.

To Promote Legislation.

"Buy Uncle Sam's, Inc.," will promote constructive legislation during the next session of Congress, together with an educational program to awaken the Nation to the importance of buying its own products.

In advancing its program, the organization will form a committee of one hundred from afflicted industries, including agriculture, for the purpose of consolidating efforts now being made individually by the various industries.

Through its campaign it hopes to awaken the public to the fact that their interests lie in protecting and expanding the home market, which now absorbs 90 per cent of the Nation's production.

Buttons to Be Given Out.

Persons in various walks of life will be enlisted in the campaign. Pins, buttons, slogans, posters, flags and labels will be used. The country will be appealed to through all media.

The campaign will be directed by the "Buy Uncle Sam's, Inc.," committee, with headquarters at 1010 Vermont avenue northwest.

Nathan Boone Williams, of Washington, is general counsel, and George L. Maryland, jr., of Philadelphia, treasurer. Both men are experienced industrialists.

Mme. Halstead Joins Metropolitan.

New York, Oct. 30. (U.P.).—Mme. Magaret Halstead, dramatic soprano, has been engaged by the Metropolitan Opera for the coming season, it was announced today by Giulio Gatti-Casazza, general manager. She was born in Pittsfield, Mass., granddaughter of the late Murat Halstead, editor. She studied singing in Austria and this country, making her debut at the Cologne Opera House in 1931.

FOX HUNTERS OPEN MARYLAND TRIALS

Twelfth Chase Futurity on Three Successive Days to Be Feature.

Foxhounds and horses from all parts of the country were to race across the Maryland countryside at daybreak today when the first cast was made at Rockville in the thirty-ninth annual field trials of the National Foxhunters Association.

The hound and horse show will continue all this week. A feature of the show will be the twelfth chase futurity, to be run on three successive mornings, for a purse of $1,000 and other trophies.

Thursday, Friday and Saturday mornings will be devoted to the running of the thirty-ninth all-age stake of the National Association. Any hound of any age is eligible to run in this event for the $500 purse and trophies. The winner of the highest general average will be proclaimed the 1932 national field trial champion.

The horse show will be held at the Rockville fair grounds tomorrow afternoon. Some of the finest hunters in the section will compete in the eight events planned. The annual hunt ball will be held tomorrow night at Wardman Park Hotel.

The annual business meeting of the association will be held at 8:30 p. m. Thursday at Wardman Park Hotel. The bench show for foxhounds will be held in the exhibition room of the hotel at 8 p. m. Friday.

More foxhounds are said to have been entered in the twelfth chase futurity this year than ever before. The chase futurity is for young foxhounds which were whelped between January 1 and November 1, 1931, whose sires and dams were nominated May 1, 1932.

Bankers to Oppose U.S. Charters for All Firms

New York, Oct. 30 (A.P.).—The economic policy commission of the American Bankers Association today announced that it was opposed to a proposal to force all commercial banks to operate under Federal charter.

Improvement in banking conditions, the report states, can be attained without sacrificing "the dual banking system of optional State and national charters, which stands as just as great a defense against undue central Government control over the financial liberties of our people, as the dual system of State and Federal governmental jurisdiction does in respect to their political liberties."

GOOD HOME COOKING
Prepared by Specially Trained Chefs —served with quick, efficient service
Complete Noonday LUNCHEON 40c to 65c
Harrington Coffee Shoppe
IN THE HARRINGTON HOTEL
11TH AND E STS. N.W.

SAFE DEPOSIT BOXES, at Nominal Rentals

Business Revival

will bring Contentment, Peace of Mind and Jobs for Everybody!

- The many "signs" on the industrial horizon point to the coming of better times...Let all of us do our utmost to hasten the arrival of this much desired event!
- All can help by practicing the ways of Thrift . . . Wise Spending, Judicious Investing and Consistent Saving will hasten the cure of the nation's economic ills.
- This sixty-six-year-old bank is backing the thrift efforts of an army of over 56,000 depositors . . . safeguarding their cash...paying interest on their money...affording friendly financial counsel, when desired.
- You are invited to become a depositor, THIS PAY DAY.

Capital & Surplus $3,500,000

Over 56,000 Depositors

Deposits Invited in Any Amount — *Open Until 5:30 P.M.* Oct. 31st and Nov. 1st — Interest Paid on Checking and Savings Accounts

OFFICERS: WILLIAM D. HOOVER....President; WOODBURY BLAIR....1st V. Pres.; FRANK STETSON, 2nd Vice Pres. and Trust Officer; E. PERCIVAL WILSON....Secretary; FRANK R. ULLMER, Asst. Treasurer; BRUCE BAIRD.....Asst. Tr. Officer; DAVID BORNET.....Asst. Tr. Officer; JOHN W. CALVERT.....Asst. Treas.; W. HILES PARDOE.....Asst. Treas.; ALEXANDER J. FANT....Asst. Secy.; JOHN M. BOTELER.....Asst. Secy.; AUDLEY A. P. SAVAGE....Auditor

DIRECTORS: JAMES J. BECKER, WOODBURY BLAIR, WALTER C. CLEPHANE, H. ROZIER DULANY, JR., FRANKLIN H. ELLIS, H. PRESCOTT GATLEY, WILLIAM D. HOOVER, WALTER BRUCE HOWE, REGINALD S. HUIDEKOPER, VICTOR KAUFFMANN, FRANK STETSON, WILLIAM H. WALKER, WILLIAM B. WILLARD, HARLEY P. WILSON

National Savings & Trust Co.
66th Year — Oldest Savings Institution in the District of Columbia
Cor. 15th and New York Ave.

PETRO NOKOL
OIL BURNERS SAVE MONEY
Automatic Heating Corp.
1719 Conn. Ave. North 0627

RUSH PRINTING
EXPERT SERVICE
HIGH GRADE—NOT HIGH PRICED
BYRON S. ADAMS
"I Never Disappoint"

EQUITABLE
Co-Operative Building Association
Organized 1879
52D YEAR COMPLETED
Think of the Future By Saving Now
Join the Equitable and save systematically. Our plan will meet with your approval.
Subscriptions for the 103rd Issue of Stock Being Received
EQUITABLE BUILDING
915 F Street N. W.
JOHN JOY EDSON, President
WALTER S. PRATT, Jr., Secretary

WINNIE WINKLE

Follow this story of a smart, modern business girl, and let "Winnie" keep you in touch with the latest in style through her daily garment changes. A clever, humorous cartoon strip—up-to-the-minute in every way.
One of Washington's Most Interesting Newspaper Features
DAILY AND SUNDAY IN
The Washington Post
"The Capital's Greatest NEWSpaper"

20% DISCOUNT SALE
UNTIL OCT. 31 ON
Firestone
BATTERIES · SPARK PLUGS · BRAKE LINING
ANTI-FREEZE *and Other Winter Auto Necessities*

Never before has Firestone made it possible for us to offer such wonderful values at such low prices. Buy *now*, and take advantage of this fiscal year closing sale. Now is the time to prepare your car for winter driving.
Drive in today!

FREE BATTERY TEST

Have your battery tested on Firestone scientific testing equipment. This will give you accurately the condition of your battery. We will inspect and clean cables, terminals and case.
Firestone Battery Factories are the most efficient plants in the world. Firestone Batteries have big, full-sized plates and are guaranteed from 12 to 24 months by Firestone and ourselves. Don't be without dependable battery service when you can buy a Firestone Battery at these low prices.
20% Discount with Your Old Battery on Firestone's Seven Complete Lines of Batteries Until Oct. 31

FREE BRAKE TEST

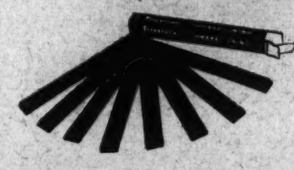

Don't take chances with faulty brakes. Have your brakes tested today on Firestone scientific, electric brake tester. No guesswork, actual conditions shown.
If you need your brakes relined, equip with Firestone Aquapruf Brake Lining—made by a special Firestone waterproofing process, which gives you *brakes that hold in wet weather.* Brakes do not grab, chatter or squeal. Silent, sure stopping.
20% Discount Until Oct. 31

ANTI-FREEZE

Avoid a cracked radiator this winter. Protect your motor with Firestone Anti-Freeze. No worry—no trouble. One fill lasts all winter—can be reclaimed in the spring. We thoroughly inspect the entire cooling system for leaks—radiator, hose, fittings—tighten all clamps *free.*

20% Discount Until Oct. 31

FREE Spark Plug TEST

The Firestone Spark Plug Factory is modern and most efficient. It is equipped with latest precision machinery for testing all materials—every spark plug must pass Firestone's high standards.
Firestone Spark Plugs are manufactured in all types and sizes, for every make and model of automobile, truck, tractor, bus, motor boat, airplane, lighting plant and stationary engine.
Old plugs mean waste of gas—loss of power—slow starting. Equip your car today for winter service! Save time, money and trouble!
Firestone give you the greatest spark plug values and most dependable efficiency ever offered! Come in today and let us test your spark plugs—free. Our test will show you actual plug conditions.

20% Discount Until Oct. 31

SELL US YOUR WORN TIRES

We will make a *liberal Cash Allowance for your old tires* to apply on new, safe Firestone High Speed Tires. Don't take unnecessary chances on thin, worn tires this winter when you can have the *Extra Safety* of Firestone at lowest basic prices ever known.

Firestone Gum-Dipped Tires hold all world's records on road and track for speed, safety, mileage and endurance. The tough, thick Firestone Tread is designed to grip the road—eliminating hazardous skids on slippery pavements.

Ride with the safety only Firestone Tires can give you. Glen Schultz recently set a new world's record in climbing Pike's Peak. His car was equipped with Firestone Non-Skid Tires—making six consecutive years Firestone has been on the winning car in this hazardous mountain race, where a skid or tire failure meant death.

The Firestone Tread is designed with angles and projections to give the maximum traction and non-skid. The brakes can stop the wheels, but *the tires must stop the car.*

For thirteen consecutive years Firestone Gum-Dipped Tires have been on the winning cars in the annual 500-mile Indianapolis Race. Just recently Ab Jenkins set another world's record on Firestone Tires by driving his Pierce-Arrow 112 miles per hour for 24 consecutive hours, covering 2,710 miles, on the hot salt sands of Salduro, Utah, *without tire trouble.*

Why buy any other tire when *Firestone Gum-Dipped Non-Skid Tires cost no more and are first choice of men who know.*

Drive in today. Trade your old tires for the safest tires in the world.

SEE YOUR NEAREST FIRESTONE DEALER

NORTHWEST
ALBER & McNEIL, INC. 1418 P St. N.W.
ALEMITE CO. OF WASHINGTON, D. C. 2337 Champlain St. N.W.
BLACK'S SERVICE STATION 14th and W Sts. N.W.
LEE D. BUTLER, INC. 2155 Champlain St. N.W.
CALL CARL, INC. 614 H St. N.W.
CAPITAL RADIATOR & SUPPLY CO. 215 Penna. Ave. N.W.
CENTRAL AUTO WORKS 443 Eye St. N.W.
COFFMAN'S Wisconsin Ave. and Q St. N.W.
COLORADO SERVICE STATION 5508 Colorado Ave. N.W.
CONNORS & FOSTER New Jersey & Rhode Island Aves. N.W.
DAVIS SERVICE STATION Rhode Island & New Jersey Aves. N.W.
DISTRICT AUTOMOTIVE SUPPLY Twenty-first and Penna. Ave. N.W.
EYNON MOTOR CO. 1437 Irving St. N.W.
FIRESTONE SERVICE STORES, INC. Thirteenth and K sts. N.W.
GRAYSTONE SERVICE STATION 10th and Rhode Island Ave. N.W.
HANDLEY MOTOR CO. Georgia Ave. and Quincy St. N.W.
HAINES SERVICE STATION, INC. 6508 Georgia Ave. N.W.
HERBERT'S TIRE & BATTERY SHOP 3150 Mount Pleasant St. N.W.
HICK'S SERVICE STATION Col. and Ga. Aves. N.W.
HIGGINS SERVICE STATION 28th St. and Va. Ave. N.W.
HILL & TIBBITS 1114 Vermont Ave. N.W.
HILLTOP SERVICE STATION 4332 Wisconsin Ave. N.W.

NORTHWEST
WALTER JOHNSON'S SERVICE STATION Wisconsin Ave. and Jenifer St. N.W.
KENNEDY SERVICE STATION Kennedy St. and N. H. Ave.
LOGAN MOTOR CO. 1840 E St. N.W.
MARTIN'S SERVICE STATION 6th and New York Ave. N.W.
ROY MATTINGLY 1206 23d St. N.W.
MINUTE SERVICE STATION No. 7 3930 Canal Rd. N.W.
MINUTE SERVICE STATION NO. 10 2021 Virginia Ave. N.W.
MOTOR INN 220 Mass. Ave. N.W.
NINER BROS. Georgia Ave. and Van Buren St. N.W.
NOLAN MOTOR CO. 1109 18th St. N.W.
PARKWAY FILLING STATION 14th and Park Rd. NW.
PETWORTH SERVICE STATION Rock Creek Rd. and Upshur St. N.W.
PLAZA AUTO SUPPLY 4th and Mass. Ave. N.W.
REECE TIRE HOUSE 710 O St. N.W.
SCHRIDER'S SERVICE STATION 238 Carroll Ave.
SCOTT'S MOTOR SERVICE 22 Florida Ave. N.W.
SECURITY TIRE SERVICE 907 11th St. N.W.
SHEETZ SERVICE STATION New Hampshire Ave. and M St. N.W.
SHEPARD & HAYES 3320 M St. N.W.
SHOREHAM HOTEL GARAGE 2500 Calvert St. N.W.
L. P. STEUART, INC. 1440 F St. N.W.
STEUART MOTOR CO. 6th and K Sts. N.W.
THE TEXAS COMPANY 4225 Connecticut Ave.
WARFIELD MOTOR CO. 1130 Conn. Ave. N.W.

NORTHWEST
WARDMAN PARK GARAGE 27th and Calvert Sts. N.W.
WASHINGTON ACCES. & GARAGE 17th and L Sts. N.W.
DOC. WHITE'S FILLING STATION 19th and E Sts. N.W.
WRENN'S SERVICE STATION Wisconsin Ave. & Davenport St. N.W.

NORTHEAST
BENNING SERVICE STATION Benning Rd. and Minn. Ave. N.E.
BOYER'S SERVICE STATION 3339 Benning Rd. N.E.
CLARK'S SERVICE STATION 4th and Florida Ave. N.E.
DAVE'S SERVICE STATION N. Capitol and Decatur Sts. N.E.
DISTRICT LINE SERVICE STATION Rhode Island Ave. and Eastern N.E.
DOWNEY'S N. Capitol and Pierce Sts. N.E.
E. G. DUNNE & Co. 6th and H Sts. N.E.
EDWARD'S BATTERY SERVICE 901 A St. N.E.
HIGHWAY GARAGE 2106 Rhode Island Ave. N.E.
JONES & WOODSON Bladensburg Rd. and N St. N.E.
LAKEMAN'S GASOLINE STATION 915 Rhode Island Ave. N.E.
LAPIDUS SERVICE STATION Bladensburg Rd. and Randolph St.
MICHIGAN AVE. SERVICE STATION 820 Michigan Ave. N.E.
MILES GASOLINE STATION 2280 Rhode Island Ave. N.E.
NORTHEAST BATTERY SHOP 1000 12th St. N.E.
BROOKLAND GARAGE 1000 Michigan Ave. N.E.
NORTHEAST MOTOR CO. 920 Bladensburg Rd. N.E.
SMITH'S SERVICE GARAGE 216 Warren St. N.E.
THIELE'S GARAGE 710 14th St. N.E.

NORTHEAST
THE GARDEN SERVICE STATION 4854 Deane Ave. N.E.
J. F. WHITE 400 C St. N.E.

SOUTHEAST
ABSHER'S MOTOR CO. 1311 E St. S.E.
ANACOSTIA MOTOR CO. 1325 Good Hope Rd. S.E.
CONNORS & FOSTER 2241 Pennsylvania Ave. S.E.
CONNORS & FOSTER Good Hope Rd. S.E. at District Line.
DESSEZ SERVICE STATION 14th St. and Penna. Ave. S.E.
GOOD HOPE FILLING STATION Good Hope and Naylor Rds. S.E.
LOEFFLER MOTOR CO. 215 Pennsylvania Ave. S.E.
NICHOLS AVE. SERVICE STATION 2323 Nichols Ave. S.E.
S. E. AUTO SUPPLY CO. 629 Pennsylvania Ave. S.E.
SOUTHEAST MOTOR CO. 712 E St. S.E.
GEORGE B. STEVENS 2757 Nichols Ave. S.E.
VIRGINIA AVENUE SERVICE STATION 8th St. and Virginia Ave. S.E.

SOUTHWEST
D. H. BOWLY 3d and B sts. S.W.
BOYD SERVICE STATION 4½ and C sts. S.W.
FIRESTONE SERVICE STORES, INC. 3d and B sts. S.W.
DWIGHT K. TERRY 7th and G Sts. S.W.

SUBURBAN
R. E. SHAVER Bennings, D. C.
BRENTWOOD GARAGE Brentwood, Md.

SUBURBAN
WINDSOR SERVICE STATION Bennings, D. C.
AL'S MASTER SERVICE STATION Clarendon, Va.
COLLEGE PARK AUTO PLACE College Park, Md.
Queen Chapel Service Station WM. IAGER Hyattsville, Md.
DISTRICT HGTS. SERVICE STATION District Heights, Md.
HOWARD'S SERVICE STATION Hyattsville, Md.
EDWARD'S MOTOR CO., INC. Mt. Rainier, Md.
METROPOLITAN MOTOR CO. Silver Spring, Md.
GINGELL'S MOTORS Berwyn, Md.
IMIRIE BROS. Bethesda, Md.
BOBBS SERVICE STATION Cottage City, Md.
J. T. BAKER & SONS Cabin John, Md.
COMMUNITY SERVICE STATION Silver Hill, Md.
BOYER MOTOR SALES Capitol Heights, Md.
WASHINGTON MOTOR CO. Capitol Heights, Md.
J. K. EKSTROM Flower Ave. & Mills Rd. Takoma Park, D. C.
ARLINGTON MOTOR CO. Rosslyn, Va.
MORRIS LEVY South Washington, Va.
NORTHWEST MOTOR CO. Bethesda, Md.
SHEPHERD & BROS. Clarendon, Va.
MANNING'S SERVICE STATION Clarendon, Va.
MILLER'S SERVICE STATION Clarendon, Va.
HENDRICK'S SERVICE STATION Silver Spring, Md.

BODY OF HIJACKER VICTIM IDENTIFIED

Man Was Baltimore Gangster, Montgomery Policeman Declares.

The body of a man, who died at Emergency Hospital Saturday night as the result of wounds suffered in a purported hijacking feud near Ellicott City, Md., Friday, was identified yesterday as that of Elmer Bleinberger, Baltimore gangster, by Theodore Vollten, of the Montgomery County Police, who said he once arrested the man.

An autopsy was performed on Bleinberger's body yesterday at the District Morgue by Deputy Coroner Christopher J. Murphy, at the request of Maryland authorities. A .38-caliber steel-jacketed bullet was extracted from the man's abdomen, and will be given to the nearby authorities today.

Police here were never able to obtain a coherent story from Bleinberger as to the battle, but Baltimore police are understood to have said that his identification as connected with the underworld of that city would give them a strong lead as to his assailants.

Several .32 and .38 caliber bullets and shells were found at the scene of the gun battle and these are expected to be compared with the bullet in Bleinberger's body with a view to tracing their ownership.

A bakery truck driver, Asa A. Anderson who saw several of the feudists Friday, today will view pictures of known Baltimore criminals in the Baltimore Bertillon bureau.

REICH LEADER BACKS FRENCH PROPOSAL

Continued from Page 1.

the future—and here frankly I do not see on what basis an international regulation thereof can be effected."

Pressed for an explanation of what he meant by drawbacks, Gen. Groener said: "It isn't easy to adapt the militia idea to geographical conditions of each country. In the case of the United States and England the problem is relatively simple as these two countries have oceans as natural frontier protections, although even in the case of the United States the possibility of conflict with Japan raises certain difficulties and in the case of England her proximity to France raises a problem.

France's Protections.

"In the case of France the militia system can easily be adopted as she has both ocean and mountains for frontier protections and has filled the gap left by nature by constructing a girdle of forts between Strassburg and Luxemburg. It follows that Germany having no such favorable natural frontiers would have to be permitted to erect forts of purely defensive character wherever necessary."

Regarding Herriot's idea for an international military control commission, the former defense minister said Germany's experience with the Interallied commission was not a happy one.

"If, however, such an international commission is one wherein delegates from different countries frankly exchange views much as the governors of central banks, who meet at Basel, then much good might come from this system. It all depends upon the spirit animating such a commission."

Press Sees Danger.

Paris, Oct. 30 (A.P.).—French Nationalists awakened today to the realization that Premier Herriot's new disarmament plan would restore to Germany the right to create a conscript army similar to that of France and, in principle, would put all the nations of Europe on a uniform basis, as before the war.

The Nationalist press saw danger in this momentous modification of the Treaty of Versailles. Joseph Paul-Boncour, minister of war, is seeking to minimize apprehension by explaining that only when the French plan has been adopted in its entirety will the French army be reorganized, and not until then will France negotiate a reduction in her homeland forces in keeping with Article 8 of the covenant of the League of Nations, which calls for reduction, but only to a point consistent with national safety.

Would Be Unaffected.

M. Paul-Boncour also emphasized that the colonial army of France would be unaffected.

It was learned on good authority that the French plan, the outstanding point of which is the substitution of short-term conscript forces for professional armies throughout Europe, embodies some of the principles of the defunct Geneva protocol of 1924.

This protocol branded as an aggressor any nation which refused to arbitrate. The plan also was authoritatively reported as continuing recognition of the League of Nations as the judge of what constitutes aggression.

The Traveling UMBRELLA

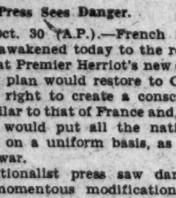

Will fit in a man's coat pocket or a woman's hand bag.

Will Not Get Out of Order

The Smallest Umbrella Known

Price $7.50

Camalier & Buckley
Fine Leathergoods

1141 Connecticut Avenue
2 doors above *The Mayflower*

OFFICERS OF BUSINESS GROUP

Post Staff Photo.

Officers of the Georgia Avenue Business Men's Association who were elected Tuesday night at their fifth annual banquet held at the Ann Clarendon Club. Seated, left to right, Harold Stoll, first vice president; Eugene Minoux, president; E. L. Edwards, second vice president; standing, left to right, George Cullen, secretary; A. Denekas, treasurer, and A. S. Neilson, third vice president.

Koo Says Manchuria Key to Peace.

Paris, Oct. 30 (A.P.).—Dr. Wellington Koo, Chinese minister to France, said in a radio broadcast to the United States today, that if the Manchurian problem is not soon settled in accordance with the principle of the territorial and political integrity of China, there can be no prosperity in the region of the Pacific, nor any hope of permanent peace throughout the world.

Cement Plant Opens Saturday.

New Castle, Pa., Oct. 30 (A.P.).—Officials of the New Castle plant of the Lehigh Portland Cement Co. announced today the plant would reopen temporarily Saturday, with 200 men employed. They said surplus stock had been exhausted and production would last as long as needed. The factory closed several months ago.

FRANCE FOR ARMS CUT, HERRIOT SAYS

Premier Qualifies Opinion by Demanding Fresh Safety Guarantee.

Poitiers, France, Oct. 30 (A.P.).—Premier Edouard Herriot, addressing radical Socialist party colleagues during a stopover here today on his way to Spain, declared France favors "wide measures of disarmament," with new guarantees of security.

"We will not touch our present security as long as it is not replaced, or even enhanced by new guarantees," he asserted. The disarmament conference will resume next month, he said, "at a critical point."

Concerning French trade, the premier said: "The nation must, at the same time, defend internal production and preserve foreign markets, but it must take defensive measures in view of abnormal protectionism too often directed against France."

M. Herriot took cognizance of unfavorable reports concerning the motive of his journey to Spain, by saying "prejudice, bad faith and ignorance have attempted to distort an act whose only worth is its sincerity." He said when he reached Madrid tomorrow he would bear witness of France's friendship "for a great Spanish nation."

He entrained this afternoon for the border, where he will be met at Irun by Spanish officials. He will arrive in Madrid in the morning.

Every telephone in Washington is a branch agency for Post Classified Ads. Just call National 4205 and pay later.

23 Out of 1,000 in U. S. Are College Graduates

(Associated Press.)

Out of every 1,000 adult Americans that you pass on the street, 23 are college graduates and 125 have finished high school.

These were among figures presented yesterday by the Federal Office of Education.

Other observations included:

The chances of a boy or girl going to high school, which were only one in 25 in 1890, are now one in two.

The chances of a boy or girl going to college, which were only one in thirty-three in 1900, are now one in six.

Ten cents per day paid by every person of voting age in the United States would pay the entire bill for public education.

Utah Firms Using Vote Pressure, King Charges

Salt Lake City, Oct. 30 (A.P.).—Senator William H. King, of Utah, Democrat, charges that "several Utah corporations are brazenly and openly seeking to compel their employes to vote the Republican ticket."

"In Utah," the junior senator said in addressing a Democratic rally last night, "we have a law making such campaign tactics illegal and that law will be invoked unless the practice is discontinued."

Graf Arrives at Pernambuco.

Pernambuco, Brazil, Oct. 30 (A.P.).—The dirigible Graf Zeppelin, making her ninth and last South American trip of the year from Germany, arrived here today from Rio de Janeiro.

DETROIT GANGSTER IS KILLED IN HOTEL

"You Double-Crossed Me," One of Two Assailants Is Quoted as Saying.

Detroit, Oct. 30 (A.P.).—Two gunmen who fled in a sedan bearing Illinois license plates were sought by police today as the perpetrators of Detroit's first gang slaying in more than three months.

The victim was identified as Mack Cohen, 31, described by police as a petty hijacker who started his underworld career as a small-time racketeer in Chicago several years ago.

He was shot to death early today by two unidentified companions as he was registering at a small downtown hotel. His assailants ran from the hotel as he slumped to the lobby floor, four bullet wounds in his chest.

Harry Graham, night clerk at the hotel, said the three entered together and asked for a room. As he turned for the room directory, he said he heard their voices raised in argument and the shots followed. He quoted one on the men as saying, "You double-crossed me." Cohen was identified by his fingerprints.

Police sought to establish a link between Cohen's death and the killing of Ben Bronson, said by them to have been a partner of Cohen during his Chicago days. Bronson's body was found in a gutter here on June 21, 1931. He had been shot to death. Cohen was arrested for questioning in that case, then released.

Police said Cohen, also known as Max Raemer, had been arrested fifteen times, twice for kidnaping and five times for robbery, but is known to have served time only once.

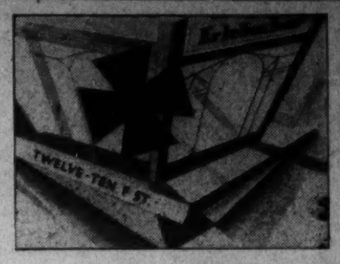

X *marks the shop* and tomorrow marks our 25th Anniversary

We're a marked shop; have been for 25 years! Back in 1907, the name Erlebacher was synonymous with QUALITY . . . and today that tradition of QUALITY is being guarded more zealously than ever.

We've weathered the storms of good times and bad, we've worked for 25 years with QUALITY clothes, we've been responsible for enough important fashions in our career to make us feel pretty sure of ourselves . . . and we present our NOVEMBER collections at unusual Anniversary prices with pleasant confidence.

Erlebacher
TWELVE-TEN TWELVE-TWELVE F STREET

PACKARD WASHINGTON

has the pleasure of announcing the addition to its quality line of

HUDSON-ESSEX

Effective November First we become the Distributor of Hudson-Essex in the Washington Territory

TODAY we have the privilege of announcing a very significant forward step in the ten years' successful development of Packard Washington.

It is a step which we confidently believe will exert a beneficial influence on a large and growing body of motorists and on the progress of this Company.

With this announcement Packard Washington, in addition to maintaining its position as a national—even international—factor in the distribution of Packard cars, also becomes the distributor of Hudson-Essex cars in this territory for the Hudson Motor Car Company.

THIS brings to Packard Washington the opportunity to extend to a substantial family of Thirteen Thousand Five Hundred Hudson-Essex owners in the city and vicinity the full measure of that quality service to owner interest which has enabled this Company to win and to hold the largest fine-car clientele in Washington.

Further, it enables an expansion of our appeal to the needs and demands of present and prospective owners seeking the satisfaction of high quality and fine performance in cars of moderate to lowest price range.

From no other single manufacturing source could come benefits comparable to these acquired through this association with Hudson Motor Car Company, the builder of those precision made, strikingly styled and brilliantly performing leaders of their fields, the Pacemaker Hudson Eight, the Pacemaker Essex Super-Six, and that *newest type, different kind* of car recently introduced, the TERRAPLANE.

This union of Packard Washington and Hudson-Essex permits us to provide for every motor car requirement, from as low as Four Hundred Twenty-five Dollars (factory) to the Ten Thousand Dollar individually custom-built creation, thus enabling us to gratifyingly fulfill the requirements of every price range.

A satisfying element in this is that every car in this entire line at whatever investment you desire is one of quality kinship with the finest and best surrounding it.

HUDSON MOTOR CAR COMPANY
DETROIT, MICH., U.S.A.

October 28th, 1932.

Mr. Oscar Coolidge, President,
Packard-Washington Motor Car Co.,
Washington, D. C.

Dear Oscar:

You and we have good reason for mutual congratulation today. Let me extend ours to you, most cordially.

This union of Packard-Washington, Hudson and Essex, brings into active association names that for years have stood for kindred ideals in quality-production, value leadership, and responsible service to the community. Together they represent a complete appeal to all that the most exacting could require in satisfied motor car ownership.

From long personal acquaintance with the principles and methods that have made your Company a conspicuous success, I know that we are committing the motoring interests and needs of our present and future Washington Hudson-Essex family into fair, generous and capable hands. I am exceedingly happy that you and your splendid organization are to serve them.

Sincerely yours,

President

WJHeal38

ALONG with this sincere expression of pleasure at being appointed to serve the present and future Hudson-Essex owner family, we specifically call attention to the complete facilities which we now have ready in separate Hudson-Essex service quarters at 2320 17th Street—the Southwest corner of Kalorama Road.

Here is complete provision for the prompt and courteous servicing of Hudson-Essex cars, including our long-established call-for-and-deliver method—a corps of factory-trained mechanics and inspectors—every modern facility to properly service Hudson-Essex at costs even below present-day anticipation.

Concerning these remarkable cars: The personnel of our organization, trained through the years in quality, beauty and the zenith of performance, found in exhaustive tests of Hudson, Essex and Terraplane, qualities and performances beyond their most hopeful expectations and at prices unbelievably low.

We are deeply appreciative of this unusual opportunity to devote to the present and prospective car owners of this community a sales and service organization and equipment with an already established reputation unexcelled for quality and sincerity. We wish to extend to all who visit our service station and our salesrooms a most cordial welcome.

President

PACKARD WASHINGTON MOTOR CAR COMPANY
CONNECTICUT AVENUE AT S STREET
Distributors
PACKARD • HUDSON • ESSEX

The Washington Post.

THE WASHINGTON POST CO.
Washington, D. C.

MEMBER OF THE ASSOCIATED PRESS.

The Washington Post is a member of the Associated Press, receiving the complete service of the world's greatest news-gathering organization.

The Associated Press is exclusively entitled to the use for republication of all news dispatches credited to it or not otherwise credited in this paper, and also the local news published herein.

TERMS OF SUBSCRIPTION.

Delivered by Carrier in Washington.

Daily, Sunday included, one year	$8.40
Daily, Sunday excepted, one year	6.00
Sunday only, one year	2.60
Daily, Sunday included, one month	.70
Daily, Sunday excepted, one month	.50
Sunday only, one month (with four Sundays)	.20
Sunday only, one month (with five Sundays)	.25

BY MAIL, PAYABLE IN ADVANCE.

(Maryland and Virginia.)

Daily and Sunday		Sunday Only		Daily Only	
One year	$10.00	One year	$4.00	One year	$7.00
Six months	5.00	Six months	2.00	Six months	3.50
One month	.85	One month	.40	One month	.60

ALL OTHER STATES.

(Mexico and Canada, Incl.)

Daily and Sunday		Sunday Only		Daily Only	
One year	$12.00	One year	$5.00	One year	$8.00
Six months	6.00	Six months	2.50	Six months	4.00
One month	1.00	One month	.50	One month	.75

All Subscriptions by Mail Payable in Advance.

New subscriptions for The Post or renewals will not be accepted unless payment accompanies the order. Remittance should be made by draft, checks, post-office orders, registered letters or express orders, payable to The Washington Post.

Entered at the Postoffice, Washington, D. C., as second-class mail matter.

National Advertising Representative—PAUL BLOCK and Associates, Park-Lexington Building, New York; Palmolive Building, Chicago; Little Building, Boston; General Motors Building, Detroit; Guarantee Trust Building, Philadelphia; Russ Building, San Francisco; 256 South Hill St., Los Angeles.

Monday, October 31, 1932.

STRAW VOTES.

Pre-election polls are being taken all over the country this year, and the promoters are boldly advertising them as accurate forecasts of the election next week. It is easy to place too much credence in these straw votes, which at best reach only a small percentage of the people who will register their choice at the polls.

In past years some straw votes have been remarkably accurate in presaging public sentiment. Others have been very inaccurate. Usually a fair indication of how the election will turn can be obtained in normal years. But this year is abnormal in many respects. Every one of the presidential polls is weighted down with protest votes. That is to be expected. The man with a grudge will usually register it in any way possible. The voter who intends to follow his partisan inclinations is not so anxious to register a preference that doesn't mean anything. In considering the Literary Digest poll, for example, it is well to remember that upwards of 20,000,000 straw votes were solicited and less than 3,000,000 voters have responded. What do the silent 17,000,000 think?

Furthermore, some of the polls tend to cancel the results of others. It is interesting to note that Gov. Roosevelt has won the hearts of high school boys and girls by a considerable majority, while President Hoover has a tremendous majority in the colleges. In the eastern universities the President had three votes to the governor's one. The Socialist vote was about equal to that cast for Gov. Roosevelt.

One of the major polls gives President Hoover such States as New York, Pennsylvania, Ohio, New Jersey, Massachusetts, Connecticut, Maine, Kansas and Colorado. Another straw vote gives Roosevelt a plurality of 32,000 in Pennsylvania, and shows him to be leading also in New York, Ohio, Kansas and Colorado. Which poll should be followed? These notable variations suggest that all the polls may be wrong.

The fact that a tremendous majority of the straw ballots find their way into waste-baskets indicates that most of the voters are not disgruntled. They see no reason why they should register their preference in advance. Others, who are undecided, prefer to wait until all the evidence is in before reaching a verdict.

This factor substantially brightens the prospects of a Republican victory. Virtually all of the political observers agree that there has been a swing to President Hoover since he began campaigning actively. His straight-forward talk on the tariff has caused millions of farmers and workingmen to think seriously about the Democratic threat of a change. Wherever he goes President Hoover is received with tremendous enthusiasm which has not been reflected either in the straw votes or in the calculations of political wiseacres.

What happens in the next week may swing the election one way or the other. There is no warrant for assuming that either side has won up to date.

A WASHINGTON FETE.

With something of a Parisian touch the National Capital makes the celebration of Halloween a festival peculiarly its own. The anniversary is the signal throughout the land for boyish pranks and minor depredations generally condoned as privileges pertaining to the occasion. The usual village trick was to carry off all the gates that could be loosened from their hinges, while the prize stunt was to dismember a buggy and reassemble it on top of the court house. Since front lawns are now all turned loose as a matter of civic pride and automobiles weigh more than a ton, styles in Halloween frolic have perforce changed.

Washington's celebration of October 31, however, is by no means limited to these childish tricks. The Capital doffs its dignity for the evening to participate in a festive show, not merely a rowdy masquerade, but an evening carnival with parades, music, gaudy costumes and much dancing. The entertainment this year promises to be of unusual interest and gayety. More than 100 entries have been received for competition in the numerous prize events. There will be brilliant floats and various organizations participating in the procession that will pass up Pennsylvania and Constitution Avenues led by Maj. Gen. Anton Stephan. Later the broad expanse of Constitution Avenue between Fifteenth and Sixteenth Streets will be closed off and reserved for dancing.

Halloween, or All Hallows Eve, while now celebrated in many places as a festival preliminary to All Saints' Day, in reality long antedates Christianity. In ancient times it was characterized by the lighting of bonfires and the belief that it was the one night of the year when ghosts and witches were most likely to be seen. The celebration was started by the Druids, but became mixed with the Roman festival of Pomona in which nuts and fruits, representing the winter stores, played a prominent part. With peculiar persistence the old-time games and associations of Halloween are still seen in the less formal observances of the anniversary today.

TARIFF ON CATTLE.

When former Senator Reed, of Missouri, gets hold of a hot iron he doesn't know when to let go. The vituperative Missourian is trying to explain away the difference between cattle prices in the United States and Mexico, as mentioned in President Hoover's Des Moines address.

Presumably for the benefit of Speaker Garner's constituents, President Hoover informed the country that there are 2,000,000 cattle in Mexico that sell for $2.50 per hundred pounds. Only the tariff, which Speaker Garner, Mr. Reed, et al., have been denouncing, keeps these cattle from being shipped into the United States, where the price is $4.50 per hundred pounds.

Of course, the former senator can not deny that fact, so he alleges that Mexican cattle are long-horned, measly critters that are not worth much anyway. Furthermore, he says, Mexico has an export tax on cattle that would keep some of them from moving to the United States. This reasoning seems rather muddy, since the fact remains that the tariff keeps out cheap Mexican cattle. But the chief competition which cattle men of this country would have to meet if the tariff were knocked down would not come from Mexico. Doubtless the President used that comparison to give a graphic picture of what the so-called tariff wall means along the Rio Grande.

If Mr. Reed would investigate a little further he would find that cattle prices in Argentina, where some of the finest beef in the world is produced, are even lower than in Mexico. Beef can be shipped from Argentina to the great centers of consumption in the United States almost as cheaply as it can be shipped from Texas. Only the tariff keeps cattle prices in New York at nearly four times the Argentine price.

It might be of some interest to Mr. Reed to note that the cattle tariff was enacted with the aid of Senators Ashurst, Barkley, Black, Bratton, Connally, Fletcher, George, Harrison, Hawes, Hayden, Walsh, Pitman, Wheeler, Sheppard and Tydings, all of whom are Democrats. The cattle tariff can not be denounced without arousing the ire of these and many other stalwart supporters of Gov. Roosevelt. It looks as if every one is in step but Jim.

ASKING HELP FROM ABROAD.

The charge is made by the Republican national committee that James A. Farley, chairman of the Democratic national committee, is soliciting funds in foreign countries to defeat the Republican administration. Mr. Farley vigorously denies the accusation and alleges that it is a frame-up on the part of Republican campaigners. The letter of solicitation which is supposed to have been written to a Canadian shipping man, ought to be promptly investigated. The truth of a matter which is of such vital interest to the American people should be definitely established, if that is at all possible.

In view of the stand Gov. Roosevelt has taken on the tariff, it may be assumed that commercial and industrial interests in foreign countries would like to see him elected. They want to increase their exports to the United States, and they realize that the chances for so doing are not good so long as the Republican tariff policy is in effect. To solicit funds from such interests and thus incur an obligation to them would be a betrayal of the American people. When suspicion of such an offense is cast upon any party it should spare no effort to disapprove the allegations, if they are untrue.

Various rumors that some misguided Democrats are soliciting funds from prominent importers have been circulated during the campaign. If this is true, American workers and farmers, whose livelihood is dependent upon the protective tariff, certainly ought to know about it. If it is not true, rumor should be contradicted with facts. The tariff issue is one that should be decided by Americans for the benefit of Americans. Any other policy would be akin to economic suicide.

When the tariff act of 1930 was under consideration in Congress at least one Democrat invited foreign nations to protest against its provisions. Senator Elmer Thomas, of Oklahoma, admitted on the floor of the Senate that he had written letters to foreign embassies in Washington, asking them to state how the Smoot-Hawley bill would affect the exports from their respective countries to the United States. Of course, foreign governments responded with delight. Now Democratic candidates are using these protests to support their claims that foreign nations retaliated against the tariff act.

It goes without saying that domestic politics ought to be kept within the confines of the United States. Foreign contributions to any party and the solicitation of foreign protests against domestic legislation by party leaders are reprehensible in the extreme. Whether or not the letter alleged to have been written by Mr. Farley is genuine, the Democratic party can thank Senator Thomas for lending support to the belief that some Democrats are seeking foreign aid in trying to tear down the wall that protects American labor and industry.

DEBT PROFITEERING.

A new phase of the war debts question is perplexing France. Stephane Lauzanne wrote an article for the Paris newspaper Le Matin, reminding the French that payments on the debt of that country to American taxpayers do not yet equal the sum France agreed to pay for American goods sold to that country on credit after the war. The effect of this reminder is, of course, to make talk of cancellation of the debts sound ridiculous.

When the armistice was signed the United States had a vast supply of canned foods, automobiles, and other stores in France. Rather than ship these goods back to the United States, the Government sold them to France for $410,000,000. Members of the War Debts Commission estimate that these goods were actually worth $2,000,000,000, but France was given a bargain price to avoid reshipments to this country. The French government in turn sold these goods to its people.

France has paid the United States only about $200,000,000 on her total debt, which includes the price agreed upon for these war supplies. France owes $210,000,000 more before this commercial debt can be considered settled. If the debts should be cancelled at present France would actually be making money out of this deal, because she sold the war supplies for considerably more than she has paid this country. Of course, the debt for these supplies was merged with the cash loans in the funding agreement and scaled down about 50 per cent, but that does not make less preposterous the French claim that the debt is "political" and should be cancelled along with German reparations.

The total value of war supplies sold to foreign governments after the war is $740,000,000. Yet payments on account of principal under the funding agreements amount to only $443,310,000. It is also notable that $2,521,000,000 in cash was lent to foreign governments after the armistice was signed. This money was used for reconstruction purposes and relief work. It is in no sense a "political" debt made for prosecuting the war.

These facts are not generally known in Europe. Politicians in every country have preached so long that the money and goods advanced to European governments was America's contribution to the war against a common enemy that the people have come to believe it. It is refreshing to find in France at least one realist who understands that cancellation of the debts at present would amount to profiteering at the expense of a most generous benefactor.

Now is the time for Maryland industries to ask Gov. Ritchie which one of them is to be butchered for the sake of improving bad conditions abroad.

Gov. Roosevelt's promissory notes are not worth much because they are not indorsed by the Democrats in Congress.

Forty million workers will hold their jobs with their votes or know the reason why.

A new shuffle doesn't necessarily turn up the trump card.

REVENUE FROM BEER

By Editorial Research Reports.

The greatest annual production of beer in the United States was 66,000,000 barrels, in the fiscal year 1913-14. This amounted to about 21 gallons per capita population. With the population now about 25 per cent greater than in 1913-14, the restoration of beer might be expected to result in an annual production of about 82,000,000 barrels were it not for the existing of factors working against a production of that magnitude.

For one thing, State prohibition laws were in effect in only fourteen States by the end of 1914, whereas now there are 31 States with State-wide prohibition legislation of their own. (Eight States will hold referenda November 8 on repealing their enforcement acts.) This legislation would theoretically be unaffected if the Volstead act were amended to permit 2.75 per cent beer, except where the State law automatically follows Federal legislation in defining intoxicating liquors. Of course, there is no telling if all the dry States would be zealous in enforcing their laws against 2.75 per cent beer if it were permitted by Federal statute.

Secondly, preprohibition beer is estimated to have had 3.8 per cent alcoholic content, on the average. There is no telling if 2.75 per cent beer would prove as satisfactory to beer drinkers as 3.8 per cent beer, or if as large a proportion of the population would prove to be beer-drinking in 1932 as in 1914.

The statement issued March 8 by the wet minority of the House ways and means committee declared that a tax of $5 a barrel on 2.75 per cent beer would bring into the Treasury "revenue conservatively estimated as amounting to $350,000,000 annually." The annual production of beer would have to be 70,000,000 barrels to meet this estimate. With 31 gallons to the barrel, a tax of $5 per barrel would amount to 1 cent on each one-half pint glass, or 2 cents on a pint bottle.

The Federal tax on beer was only $1 a barrel in 1913-14, and the revenue from beer and other fermented liquors in that year amounted to $67,000,000. With the advent of the war, the tax was raised until it became $6 a barrel in the revenue act of 1918. The revenue from fermented liquors in the fiscal year 1917-18 was the highest in the history of the Nation, $126,000,000. However, the spread of State-wide prohibition and the war-time restrictions on the manufacture of beer reduced beer production in 1917-18 to 50,000,000 barrels.

Drys insist that any increase in revenues from legalizing and taxing 2.75 per cent beer would be more apparent than real, inasmuch as the money spent on beer would be diverted from purchases of other commodities, so that the Government's revenue from other sources would be automatically reduced.

It is estimated that before 1915, with 34 States still wet, State and local revenues from liquor taxes and licenses amounted to about $100,000,000 annually. With only seventeen States now wet, it may be estimated that, at the same rate of taxes and licenses as in 1914, Federal legalization of 2.75 per cent beer might bring in about $50,000,000 annually in State and local revenues.

Halloween Scares.

POST HASTE

The challenge to Gov. Roosevelt to name one item on which he would reduce the tariff brings a rush message from Uvalde, Tex.: "Name anything, Frank, except goat hair or onions."

If all the alleged causes of world dislocation were true, we would now have at least seventeen depressions.

It wasn't until President Hoover took a little time off to fight for himself that people realized how hard he had been fighting all the time for the rest of us.

Democrats who think their new allies can be denatured by adding another hyphen have a lot to learn about Progressives.

The perfect antitheses of this campaign are Jack Garner, rarin' to go, but hobbled, and Al Smith, balking until a fire was built under him.

Gov. Roosevelt has denounced the tariff in a dozen different ways as outrageously high. Now he says he would not reduce any duties on agriculture, nor any schedules that would hurt industry. Sounds like a new deal off the bottom of the deck.

A Democratic "dollar day" is to be held this week. But how about two for $1.01?

Al Smith is very critical of the President for not foreseeing the depression, but we find nothing in the prospectus of the Empire State Building predicting that the demand for office space in New York was due to fall off 50 per cent after 1929.

For another week, whether the heads of industry are taking an enlightened interest in their employes, or are brutally coercing honest labor will depend on party viewpoint.

Not to be outdone by his party associates John W. Davis demonstrated to an Ithaca audience that he, too, has wonderful powers of hindsight with regard to all economic and financial problems.

Chairman Farley says Democratic chances are at the peak. One week from tomorrow he can take a peek at returns with all chances eliminated.

New York is getting so annoyed with an acting mayor who wants to save money and clean up the city that Jimmy Walker's health is acting like a convalescent.

The greatest danger is that Japan will smother the 150,000-word report of the Manchurian committee with a reply of similar length.

Tom Heflin denies the report that he is to speak in this campaign. So do both parties.

The fiat and inflation record of the Democratic House of Representatives still speaks louder than the Chicago platform which was wired for sound money. PAUL HUDSON.

JUST FOLKS

By EDGAR A. GUEST

JACK O' LANTERN.

Pumpkin face, with candle gleaming,
What a hollow thing you're seeming,
Empty-headed, toothless grinner,
Neither good man nor a sinner;
Just a round fat face and yellow
Like some coarse, insipid fellow,
Who, despising books and learning
And all tender culture spurning
Just grew fat and gross and juiceless,
Boastful bulk of beef, but useless.

Now our daughter, dancing round you
As a joy supreme, has crowned you,
And your bit of candle sputtering
Sets her youthful heart to fluttering,
It is Halloween—your reign is
Brief. Your place in window pane is;
Pumpkin face, thou empty-headed
Sign of woe by parents dreaded,
What we know may she discover
Ere she comes to chose a lover.

(Copyright, 1932.)

Dog That Kills Sheep Could Have Been Trained to Lead the Blind

By ROBERT QUILLEN

As you read about the problems that distress our civilization, do you reflect in hopeless resignation that none but supermen could solve them?

If so, you are mistaken. The solution is so simple that the dullest mind can comprehend it. In fact, it is so elementary and so obvious that its very simplicity prevents its adoption. An age awed by the mysteries of science has little respect for things it can understand.

Experience has shown that adult instructors can shape the beliefs and characters of children as the potter shapes clay.

The young people of Russia have been taught a strange doctrine. They feel an honest scorn for people who strive for private gain, and they feel an amused pity for people who believe in God.

Boys trained in gangland's environment regard policemen as their natural enemies and recognize no higher virtue than loyalty to the gang.

These young people are sincere. They are quite sure their way is right. They know no faith or way of life except the one they have been taught.

Is further evidence needed that young lives can be shaped as the instructor wills? And if a boy can be taught to hate policemen, can he not as easily be taught to hate gangsters?

Here, then, is your solution.

Teach children to tell the truth and to scorn dishonesty.

You say that is done now. Oh, no; it isn't. Not as Russia teaches. Not as the professions are taught.

Teach truth and honesty as fanatics teach. Begin at the cradle and teach through all the years of adolescence. Teach by precept and example and parable. Teach by means of government and private propaganda, in school and out of school, desperately and unremittingly as though life itself depended on the learning.

Would the result be worth the effort?

Every man's word would be good. There would be no cheating, no sharp dealing, no misrepresentation. There would be no trickery, no theft, no pretense. Jails, courts and lawyers would be rare. Crime and injustice would be things of the past.

Does it seem impossible? Not if all of us could realize how great the profit would be and unite to make the plan effective.

If Russian children can be taught one doctrine, American children can be taught another. The stumbling block is not the child's inability to learn but our lack of the will to teach.

(Copyright, 1932.)

PRO AND CON

Press Comment Upon Acts and Actors in the Great American Show, "Politics."

The Beer Tax.

Kansas City Star.

Gov. Roosevelt spoke confidently last night of the Democratic proposal "to lay a tax on beer to augment the Treasury's income." Shouts of "atta boy," greeted his statement. It is an intriguing idea to people who hope to see their own high taxes reduced through the revenue from a tax on beer, and to the bonus advocates who think a Treasury surplus from a beer tax could be used to pay the bonus.

But it isn't wise to count unhatched chickens. In the last session of Congress the proposal to legalize a tax on 2.75 per cent beer received only 26 votes in the Senate, which was only about half the number required for such action. In the House only 43 per cent of the members were ready to vote wet on a test. Of course the membership of both houses will be changed in the Congress that normally will assemble a year from next December. Still, it is exceedingly doubtful whether Congress will be wet enough to vote for beer in advance of modification or repeal of the eighteenth amendment.

Spring Brew.

Louisville Courier-Journal.

Speaker Garner says he wouldn't be surprised if we had beer by next spring. Just in time to put up the bock signs, what?

Bird in Hand, &c.

Detroit News.

The rule is as always: A supporter behind the voting booth curtain is worth two on a depot platform.

Tired Mikes.

Indianapolis News.

A great many microphones will be glad when the campaign is over.

They Count.

Baudette (Minn. Region.

This year the big political parties are paying a lot of attention to the small towns. The votes rolled up by the hamlets and eggiets of the Nation will probably spell Washington to the candidate who gets them.

And Frank Can't Pronounce "Bonus."

Boston Globe.

Mussolini and Napoleon never learned to speak French correctly. And Al Smith says "raddio" and President Hoover calls it the "perairie."

Al and Norris.

Cincinnati Enquirer.

Al Smith may feel confident Roosevelt will win, though it is doubtful if he thinks so merely because Norris is for him. Norris campaigned for Al, too.

Performance vs. Promises.

Christian Science Monitor.

President Hoover, at Detroit, crystalized the central issue of the current political campaign in the United States when he contrasted the performance of his administration, particularly in respect to economic reconstruction and governmental economy, with the promises of the Democratic presidential nominee—and then contrasted both with the performances of the Democratically controlled House of Representatives.

Mr. Hoover was at his best in his analysis of Gov. Roosevelt's charges and commitments in relation to the Federal budget. No adroit side-stepping, no intricate manipulation of figures mark Mr. Hoover's reply; rather is it a plain-spoken, remarkably simplified, straight-to-the-point rendering of accounts.

LETTERS TO THE EDITOR

Rare Charm of Washington Landscape in Autumn—More Attractive to Tourists Every Year.

To the Editor of The Post—Sir: Every time the fall of the year returns and Washington's leafage begins to tint I feel like going down in front of the Municipal Building and taking my hat off to the statue of "Boss" Shepherd, who started the systematic planting of trees along the city streets.

The autumn coloration of the leaves at tidewater in this latitude is not perhaps as vivid as in the mountains or farther north. But in the blending of browns and yellows and bronze and dashes of red on the massed green of the parks there is an effect which is quite as enjoyable. It is a subdued effect which, I believe, painters in their maturity are fond of. And how it does last!

With a not noticeable alteration from day to day, its beauty increases for a full month or more. And it gets far into December before its luster is altogether gone.

More than three months of falling leaves and blue-sky weather, just suited for outdoor enjoyment, with only enough rain to keep the landscape fresh—that is the fall of the year in Washington City.

There are indications that tourists in greater numbers from year to year are yielding to the attraction of our protracted season of autumnal change. If it is not already so now, I believe it will be not many years until the advantages of Washington as a fall resort will have world-wide publicity.

In addition, Washington is bound to become the country's great center of outdoor sports. Our fall weather for weeks at a stretch is ideal for football. When a stadium worthy of the National Capital is built the annual Army and Navy gridiron contest and other games will, as incidental attractions, swell the throng of transient citizens who will sojourn here every fall. JESSE BURKE.

How Could Influx of Foreign Goods Help Americans Who Produce the Same Goods?

To the Editor of The Post—Sir: Gov. Roosevelt says he is not for a lower tariff, but that the protective rates must be adjusted. He demands a competitive tariff arrangement. As our exports and imports in money value amount to about the same, with exports in our favor, what is his big idea—his "new deal?"

Europe wants another moratorium. She wants to borrow more money. Millions of people are out of work in Europe. Wages average half what they are here—in some countries 60 to 70 per cent less than in this country.

In this country Mr. Roosevelt says 10,000,000 people are out of work. Most of these men and women worked in factories. Many now employed are working on less than half time.

Any arrangement Mr. Roosevelt would have us make with other nations in tariff rates is predicated on lowering our tariff rates on manufactured goods and raw material from the respective nations, so that they might export to us their "surplus."

Every dollar's worth of foreign goods sold here which comes into competition with our products means only one thing—less goods produced here, fewer men and women employed here, less chance of recovery.

In the best times our foreign sales amounted only to 10 per cent of our total sales. So Mr. Roosevelt would jeopardize the 90 per cent.

F. C. WRIGHT.

Amber Light Should Be Left on for Pedestrians, Who Are Endangered by Cars Turning Corners.

To the Editor of The Post—Sir: I make my home in Washington at the Ebbitt Hotel and spend eight or ten months out of the year here. Living downtown, as I do, nearly all of my time is spent as a pedestrian in the congested district, and many times a day I am impressed with the grave danger of all pedestrians because of the present traffic regulation which permits both right and left hand turns on the green light.

It is a matter of almost hourly occurrence to see some elderly person or immature child have to jump and run when he is properly crossing on a green light to avoid being struck by cars making turns. This is invariably true in the case of taxicabs, many of the drivers of which ruthlessly take the right of way, irrespective of the rights of pedestrians. May I suggest that a far better plan than the one now in force in Washington is that which has been found satisfactory in Atlantic City and Boston, where the amber light is left on for 30 seconds and holds all traffic, both ways, in order that pedestrians may have an opportunity of crossing?

The life of one child is worth many times all the inconveniences and delay that may ever be imposed on motorists, and it seems to me that no regulation should be overlooked which would tend to protect people walking on the streets, especially in congested districts.

JOHN F. PRYOR.

Lowering of Tariff Would Ruin American Industry.

To the Editor of The Post—Sir: The Democrats are preaching that the cure for the depression lies in the lowering of the present tariff. A blunder such as that would cause financial ruin to the farmer and make return to normalcy impossible. The removal of protection would force us to compete with the entire world in our own markets.

America is now facing a crisis never before heard of in its history. The retention of the Republican party will bring about slow but sure restoration of living welfare. The bringing in of the Democratic party would bring about radical changes that are frightening to contemplate. We can not afford to experiment at this stage of history. H. F. M.

HAPPENINGS IN WASHINGTON SOCIETY CIRCLES

Secretary Adams Will Go to Boston This Week; Secretary Doak on Pennsylvania and Ohio Trip

THE SECRETARY OF THE NAVY, Mr. Charles Francis Adams, will go to Boston the middle of the week to spend a few days.

The Secretary of Labor and Mrs. William N. Doak left last night for a trip in Pennsylvania and Ohio. They returned Saturday from a short speaking tour in New York, Massachusetts and Maryland.

Senor Luis R. Alfaro, attache of the Panama Legation, with Senora Alfaro, are guests at the Wardman Park Hotel for an indefinite period.

Mrs. William Howard Taft, widow of the Chief Justice, will go to New Haven at the end of the week to be the guest of Mrs. Henry Sargent for a week.

Mrs. Thomas, wife of Commander William D. Thomas, U. S. N., has gone to New York, where she is with Mrs. Reginald Vanderbilt. Mrs. Vanderbilt spent some time with Mrs. Thomas in Washington, and was accompanied to New York by Mrs. Thomas on her return.

The engagement has been announced in New York of Miss Mary Sholes Bryan, daughter of Mrs. H. Berger Bryan, of Belvedere, Fredericksburg, Va., and of William Jennings Bryan, jr., of Beverly Hills, Calif., to Alfred Smith Forsyth, of New York. Miss Bryan is a granddaughter of the late William Jennings Bryan, thrice Democratic presidential nominee. She was graduated from school in the West and later studied for there years in New York.

Mr. Forsyth is the son of Mr. and Mrs. James Porter Forsyth, of St. Davids, Pa. He was graduated from Columbia and later from Columbia University Law School. He is a member of the Columbia University Club and Phi Kappa Psi Fraternity. Mr. Forsyth is associated with the law office of Everett F. Warrington.

The marriage will take place next spring.

Mrs. Victor Sidney Foster, wife of the late Col. Foster, U. S. A., will introduce her daughter, Miss Lydia-Lane Foster, to society this winter at at luncheon at the Shoreham the latter part of November.

Miss Buell Will Become Bride of Mr. Parry November 12.

Invitations have been issued for the marriage of Miss Ellen M. Buell, daughter of Mr. and Mrs. Arthur Hyde Buell, of Herndon, Va., to Mr. Edmund H. Parry, jr., of Washington. The wedding will take place on November 12 at 4 o'clock, in St. Margaret's Church. Miss Buell will have as maid of honor her sister, Miss Alice Hyde Buell, and the bridesmaids will be Mrs. Thomas N. De Lashmutt, Miss Helen Bland, Mrs Richard P. Schulze, Mrs. John Littlepage, Mrs. J. Bradley Colburn, of New York, and Mrs. William Allen, of Jacksonville, Fla.

Mr. Oscar William Giese, of Minneapolis, will be best man, and the ushers will be Mr. Randall Buckingham, Mr. Albert Stephan, Mr. Jerome Skehan, Mr. R. Browning Larson, Dr. Preston Haynes and Mr. Bernard Campbell Frye, of Akron, Ohio. Following the ceremony, there will be a small reception.

The luncheon to have been given by Maj. and Mrs. Henry D. F. Munnikhuysen on Wednesday at the Mayflower for the latter's debutante daughter, Miss Betty Burke, has been postponed until later in the month.

Mr. and Mrs Patrick Boyle, of London, England, who have been on a motor trip through the United States, are guests at the Shoreham for a few days. They will sail for home on the Aquitania next Friday.

Mr. O. DeG. Vanderbilt, jr., will arrive here today from his home in Cincinnati, Ohio, to attend the National Fox Hunters Association convention which is in session this week at Wardman Park Hotel, and the National Field Trials. He will be at Wardman Park Hotel.

Mr. and Mrs. Leland Harrison will move into their new house at 2343 S street the latter part of this week.

Their two children, who have been in Pennsylvania all summer with Mrs. Harrison's parents, will come to Washington as soon as Mr. and Mrs. Harrison are settled. Their former home was at 1101 Sixteenth street.

Mrs. Henry K. Babcock and Mrs. Albert C. Gilbert, of Neenah, Wisc., are guests at the Shoreham or a two weeks' visit.

Mr. and Mrs. Caldwell To Return to U. S. Soon.

Mr. and Mrs. Louis G. Caldwell, who with their small daughter, Barbara, have been spending the summer in Europe, will sail tomorrow for this country, and will return to Washington immediately, and open their apartment at Wardman Park Hotel for the winter.

The marriage of Miss Gertrude Millstein to Mr. Abe West was performed yesterday at the home of the bride's parents, Mr. and Mrs. Harry Millstein, 3523 Sixteenth street northwest. A wedding breakfast was held following the ceremony.

The bride, who was given in marriage by her father, wore a frock of coral velvet made along princess lines, with a small velvet turban to match. She carried an old-fashioned bouquet of crushed flowers. Her sister, Miss Pauline Millstein, was maid of honor.

Mr. and Mrs. West will make their home in Washington following a motor tour to the Midwest.

The New York State Society of the District of Columbia will inaugurate its social activities for the season with a brilliantly arranged Bicentennial Halloween ball in the gold room of the Shoreham Hotel this evening. Arrangements have been made for the best music available, and dancing will start at 9 and continue until 12:30. Mr. William R. Vallance, assistant legal adviser of the State Department, who is the recently elected president of the society, extends a cordial invitation to all members from the Empire State and their friends to attend.

While costumes are not obligatory, it is urged that as many members and guests as possible wear colonial or Halloween costumes, as one of the special features of the evening will be the awarding of prizes to the ones most attractively costumed as to artistic effect, appropriateness and cleverness of designs. Halloween favors will be in abundance.

Mr. and Mrs. William R. Vallance will have receiving with them Secretary and Mrs. Ogden L. Mills, Mr. and Mrs. John Lord O'Brian, Mr. and Mrs. Howard S. LeRoy, Dr. and Mrs. Lamar Harris, Mr. and Mrs. C. F. Hammerly, Dr. W. J. Davis, Mrs. William A. Carr and Miss Margaret Harrison.

The officers of the society for this year are: Mr. William R. Vallance, president; Mr. William A. Carr, Mrs. C. F. Hammerly and Dr. Lamar Harris, vice presidents; Miss Margaret Harrison, secretary; Dr. W. J. Davis, treasurer; Miss Helen Brown, historian, and the trustees are Representative John Taber, Representative John J. Boylan, Mr. Grant R. Denniston, Mr. James E. Black, Mr. Maurice E. Sands and Miss Louise Evanson.

Rev. and Mrs. Dudley At Home Tomorrow.

The Rev. George Fiske Dudley and Mrs. Dudley will be at home informally tomorrow afternoon from 4 to 6 o'clock at the rectory, 1515 Newton street northwest, to members of the parish of St. Stephen and the Incarnation and to those who take a friendly interest in the parish.

The rector and Mrs. Dudley have planned a series of informal at-homes during the winter, which will follow the tea tomorrow at which officers of the church union of the parish have been asked to assist in welcoming the guests.

The Halloween celebration in the gold room of Wardman Park Hotel this evening promises to be a very gay affair. Among those who have made advance reservations for the dinner dance are Dr. and Mrs. Joseph A. Muldoon, who will entertain a group of eight; Mr. John D. Martin, who will be host to a party of twelve, and Mr. John Hart for eight guests. Many additional reservations have been made for the supper dance at 10 o'clock.

Mrs. Boyd Taylor and members of the board of the District branch of the Needle Work Guild of America, are entertaining at a tea for section presidents and directors tomorrow afternoon from 4 to 6 o'clock.

The tea will be held at the residence of Mrs. Graham H. Powell, 3503 Woodley road.

Dr. Jorge E. Boyd has arrived here from Panama to join Mrs. Boyd and their family at Wardman Park Hotel. Mrs. Boyd is the daughter of Mr. and Mrs. Rolfe E. Bolling, of Wardman.

Mr. and Mrs. Louis H. Levy will be at home next Sunday from 7 until 10 o'clock in celebration of their fortieth wedding anniversary.

Mrs. Eugene R. Woodson and her daughter, Mrs. Albert Earle Conradis, will entertain November 14 at luncheon at the National Woman's Country Club for Miss Sykes, the daughter of Judge and Mrs. Eugene O. Sykes. Mrs. Conradis made her debut last winter and will entertain the buds of this year with her mother.

Beta Alpha Chapter of Phi Mu Fraternity at George Washington University announces the pledging of the following girls: Mary Parrian, Mary Righter, Barbara Price, Alice Kennedy, Honora Noyes, Natalie Schneider, Virginia Kennedy, and Betty Cain.

Mrs. Cecil Beasley, Mrs. Henry J. Butt, Mrs. Elmer Bowers, Miss Louise Hoover, and Mrs. Thomas J. Horne, will assist Mrs. Harry Jackson Landrus, chairman of arrangements for the card party that is to be given under the auspices of the Rector's Aid Chapter of St. Andrew's Church, corner of New Hampshire avenue and V street.

The party will be given at the Roosevelt Hotel on the evening of Wednesday, November 16.

All-States Halloween Ball at Willard Tonight.

Keen interest is being manifested in the All-States Halloween ball to be given in the grand ballroom of the Willard Hotel this evening. The ball is scheduled at this time to enable many of the patrons attending the ball to witness the parade on the Avenue. Already many attractive prizes have been selected by the committee in charge for the wearers of the prettiest, funniest and most original costumes.

The Halloween spirit will pervade the meeting. Goblins, ghosts, old Mother Witch and many other characters will appear on the floor to add to the spirit of the occasion. An excellent dance orchestra has been selected to play till the wee hours of the morning.

Members from every State in the Union will attend. Among these will be as honored guests the presidents of the various State societies in Washington.

The Washington Chapter of the Daughters of the United States Army will hold its November meeting tomorrow with a 1 o'clock luncheon at the Army and Navy Club. Reservations by daughters and granddaughters of Regular Army officers, should be made through the vice president, Mrs. James H. B. Bogman, by noon today.

Invitations are being issued for a series of dances to be given by the commandant and officers of the Washington Navy Yard and Naval Station. The dances will be held in the sail loft of the navy yard on the following dates: Friday, November 18; Wednesday, December 28; Friday, January 27; Friday, February 24.

The officers attached to the navy yard, naval gun factory, naval hospital and naval air station will be hosts at this series of dances. Capt. Frank D. Berrien, U. S. Navy, is chairman of the navy yard dance committee and Commander Howard F. Kingman, U. S. Navy, is secretary.

A bridge and mahjong party for the benefit of Grace Episcopal Church will be held on Wednesday evening November 9, at 8:30 o'clock, at the Mayflower Hotel.

A partial list of the patronesses includes: Mrs. William J. Carr, Mrs. Delos A. Blodgett, Mrs. Charles G. Matthews, Mrs. Edwin S. Puller, Mrs. Modevaun Crawford, Mrs. J. Thompson Waler, Mrs. Richard D. La Garde, Mrs. Frederick W. Calerman, Mrs. Eugene Adams, Mrs. Davis B. Wells, Mrs. John L. Prastor, Mrs. Hohath Hawkins, Mrs. Henry P. Edwin, Mrs. Charles J Williamson, Mrs. Piere Gaillard and Mrs. James W. McAndrews.

The Abigail Hartman Rice Chapter D. A. R. will give its fourteenth annual Continental ball in the gold room of the Shoreham Hotel, Tuesday evening, November 22, at 10 o'clock. A card party which is a very popular feature in connection with the ball will be given in the palm court beginning at 8 o'clock.

Miss Ramona J. Newman is regent of the chapter. Mrs. J. Catherine Estlow, vice regent, is chairman of the ball and has assisting her Mrs. von Pagenhardt, chairman of the patroness' committee; Miss Anne Gleason, chairman of the young ladies committee; Miss Doris Heaton, chairman of the young men's committee, and Mrs. William R. Lane, chairman of the candy committee. Mrs. Mallette Roach Spengler, former State corresponding secretary, is chairman of the committee in charge of the arrangements for the card party.

The proceeds of the ball and card party are used to further the work of the Chapter in Americanization and education.

G. W. U. Student Group To Present "Cock Robin."

Columbian Women of the George Washington University will sponsor the Cue and Curtain Club, student dramatic organization, in a benefit presentation of "Cock Robin," to be given at the Wardman Park Theater on Friday and Saturday evenings, November 18 and 19.

Mrs. Earl Baldwin McKinley, wife of the dean of the George Washington University School of Medicine, is general chairman of the benefit. Mrs. Joseph W. Cox, wife of Justice Cox of the District Supreme Court and of the law faculty of the university, is serving as chairman of patrons and patronesses. Other chairmen are Mrs. Elmer Louis Kayser, ushers; Mrs. Russell McNitt, tickets; Miss Margaret Maize, printing. Also serving on the benefit committee are Mrs. Oscar Benwood Hunter, Mrs. Willard Hayes Yeager, Miss Anna Pearl Cooper and Miss Elizabeth Reeves.

The auxiliary board of regents of Trinity College is highly gratified over the very satisfactory progress in preparations for the Armistice ball and card party which it is to give at Wardman Park Hotel. The proceeds of the affair are to be devoted to the students' loan fund.

The list of patrons and patronesses includes Mrs. Thomas P. Brown, Mrs. John Cammack, Mrs. Washington Lee Cappe, Miss Minnie E. Carroll, Mrs. Thomas H. Carter, Mrs. Charles J. Cassidy, Mme. Louise Coutinho, Miss Elizabeth Dolan, Mrs. William Donovan, Miss Ella Loraine Dorsey, Mrs. Nellie E. Fealy, Mrs. Robert L. Graves, Mrs. P. F. Hannan, Mrs. James F. Hartnett, Mrs. James G. Haskell, Mrs. Francis J. Hemelt, Mrs. M. E. Joynt, the Misses Kerby, Mr. J. Leo Kolb, Mrs. Clarence Lee, Mrs. Peter John McGovern, Mrs. Charles A. McMahon, Mrs. D. D. Mulcahy, Mrs. Alice Murphy, Dr. M. M. Nicholson, Mrs. John J. Noonan, Dr. Mary O'Malley, Mrs. T. E. Petty, Mrs. Raphael L. Shanafelt and Mrs. George A. Weschler.

The officers of the board are Dr. Mary O'Malley, president; Mrs. Robert L. Graves, vice president; Mrs. Nellie E. Fealy, recording secretary, and Miss Rose A. Dugan, corresponding secretary.

Representative Collins To Address Forum Today.

Representative Ross Collins, of Mississippi, will be the guest of honor and speaker at the weekly forum luncheon which the Woman's National Democratic Club will give today. Representative Collins will discuss "Roosevelt, the Man of Destiny." Representative Collins served two terms as attorney general of Mississippi and has been a member of the House since 1920. Mrs. Collins expects to accompany her husband.

Mrs. Daniel C. Roper will be the guest of honor at the forum luncheon which the club will give on Monday, November 7, the day before election. Mr. Roper will give a resume of the campaign up to the last day.

The Democratic gala victory ball on next Friday evening in the ballroom of the Mayflower Hotel will assemble all democracy in the National Capital expectantly awaiting the verdict of the election campaigns.

The double row of boxes that outline the large ballroom of the Mayflower will have many distinguished people in them. There also supper will be served on small tables for the private box parties. The banquet hall of the hotel will care for the other guests.

The Women's National Democratic Club has taken a box for the victory ball through its president, Mrs. Samuel Herrick, who is on the committee of arrangements, of which Mrs. John Allen Dougherty is chairman. The National Young Democrats Association has as chairman

Continued on Page 9, Column 2.

Will Be Presented Here

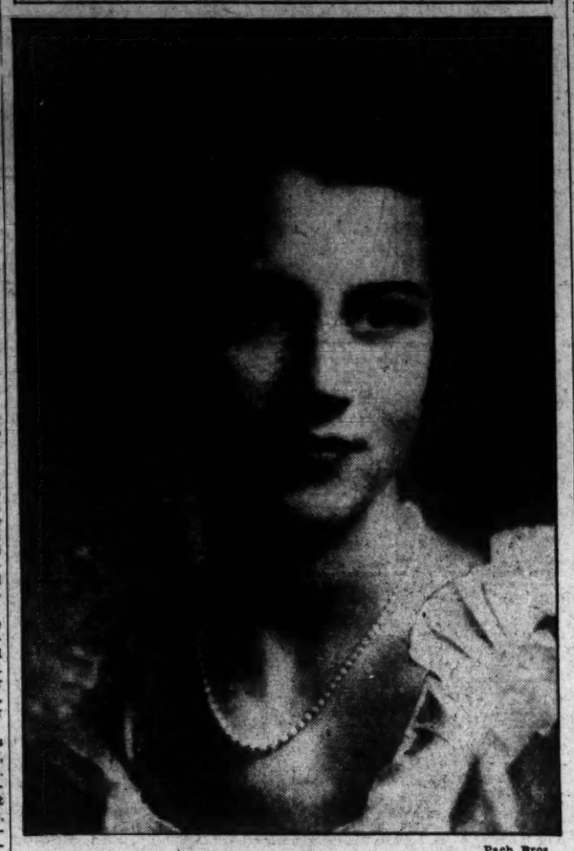

Pach Bros.

MISS ALEXANDRA M. BACON, debutante daughter of Representative and Mrs. Robert Low Bacon, of Westbury, Long Island, and Washington. She will make her bow to Capital society this season, having already been presented to New York society.

—Knowing only one business is the secret of our success.

What a difference a few dollars make in the appearance of your rugs.

Call Mr. Pyle . . .
NAtional 3257-3291-2036
After office hours
Phone North 9129

Sanitary Carpet & Rug Cleaning Co.
106 Indiana Ave.
Members of the Rug Cleaners Institute of America

Breakfast Set for Two—
Thin white imported china with wide ivory band and apple green line decoration. COMPLETE SERVICE FOR TWO—23 pieces $5.00
Folding Tray to match—$5.00

DULIN & MARTIN
Connecticut Ave. and K

Let Us Be Gay!
HALLOWE'EN CELEBRATION
No Increase in Couvert Charge

AL KATZ and His Famous Orchestra
Dinner Dance, $2.00
Starts at 7:30—Includes Dinner, Couvert and Breakfast.
Supper Dance, $1.10
Starts at 10—Includes Couvert and Breakfast.
Monday Evening . . . October 31
FORMAL
Wardman Park Hotel
Reservations . . . Call ALEX. COlumbia 2000

Read The Post's New Classified Ads

Turn Your Old Mattress into a new one

$4 and up

Are you restless at night? Maybe your mattress is no longer comfortable! Send the old sleep robber to us. We will sterilize it in our electric oven—kill all germs inside—clean the felt or hair—put on a charming new ticking—in short, make a downy new mattress from the old one. The cost is $4 and up. The work will be done in one day.

ZABAN'S
903 E Street N.W.
National 9411
Purchase bedding here at factory prices

Now Open!
CLUB MICHEL
Washington's Leading Nite Club
No. 1 Thomas Circle
Phone NAtional 2930

Established in 1875
We've Cleaned Rugs
—and Carpets from Washington's Best Homes, for Over 57 Years

Our New BRUSHLESS MACHINE Cleans with Soap and Water Pressure —Not by Destructive Rubbing.
IVORY SOAP is used Exclusively

Hinkel RELIABILITY and SERVICE have been fully tested. Your ORIENTALS, and other fine rugs, can be intrusted to us for Cleaning with fullest confidence. Our new Brushless Machine equipment assures your Rugs LONGER WEAR, as well as THOROUGH RENOVATION.

Our Charges Are THE LOWEST for First-Class Service

All Rugs that we shampoo are Glue-Sized and Fully Insured, while in our care, WITHOUT EXTRA CHARGE.

Prompt collection and delivery service

E. P. HINKEL & CO.
Telephones: Pot. 1172-73 600 Rhode Island Ave. N.E. Telephones: Pot. 1174-75

WOODWARD & LOTHROP
10TH 11TH F AND G STREETS

It may be your powder and not your FACE that SHINES

PRIMROSE HOUSE CHIFFON has no shine

It is as delicate as chiffon and as flattering as velvet, this lovely Chiffon powder—AND—there is no shine in it. Many powders have a glint in them but Primrose Chiffon is differently made so that every particle of shine has been eliminated. You will find, too, that it is so light it will not cake, yet it clings for hours. Come in and let us show you the eight lovely shades. In $3 and $1 boxes.

TOILETRIES, AISLE 18, FIRST FLOOR.

WOODWARD & LOTHROP
10TH 11TH F AND G STREETS

Quality Silks

In Our Annual Fall Event

At the Lowest Prices in Our Recollection

The "Whys and Wherefores" of This Selling . . .

Evidently Washington women like to sew or have their clothes made, judging by the yards and yards of our QUALITY SILKS they buy.

• • •

So we planned this special Fall Selling, offering the greatest possible values in our regular high-quality silks.

• • •

We have based this selling on the silks that we have found to be in the greatest demand—so nothing but the most fashionable and most-wanted silks are included.

• • •

Therefore, there is more power to your dollars this week—for these silks are at prices that may be impossible to duplicate later—and they are on sale at these prices only throughout this week.

French-finished Lingerie Crepe; yard . . . 75c
Beauty Crepe; 35 colors; yard 75c
All-silk Canton Crepe; 16 colors; yard . . . 85c
Rough Crepe; smart shades; yard 95c
Rough Satin; street shades; yard 95c
Heavy-quality Pure-dye Crepe; yard $1
Billowee Crepe; street shades; yard . . . $1.45
Rough Canton Crepe; pure-dye; yard . . $1.65
Mallinson's Rough Crepe; black; yard . . . $1.95
Pure-dye Rough Canton Crepe; black . . $1.95
Fine Black Transparent Velvet; yard $2.65

SILKS, SECOND FLOOR.

THE ONCE OVER

By H. I. PHILLIPS

MR. COOLIDGE AND THOSE JOBS.

"Former President Coolidge has asked the newspapers to keep a blanket denial for all rumors that he is being considered as the head of any corporation or institution. He is extremely annoyed by repeated rumors."—News item.

• • • •

SCENE—A room in Mr. Coolidge's home.

Mr. Coolidge (Answering the phone)—Hello!

Voice—Mr. Coolidge, this is the Associated Press. We have a report that you are being considered for the presidency of Harvard.

Mr. Coolidge (quite impatiently)—Nuthin' to it.

Voice—Thank you.

Mr. Coolidge—Not at all.

(The phone rings again.)

Mr. Coolidge—Hello!

Voice—This is the Banner speaking. Is it true, Mr. Coolidge, that you have received an offer to head the New York Central?

Mr. Coolidge (sighing wearily)—Nope. Never heard of such a thing. And anyhow, I——

Mrs. Coolidge (calling from the front hall).—Calvin, there's a man here to see you.

Mr. Coolidge—What's he want?

Mrs. Coolidge—He wants to know if you have been approached with the idea of becoming chairman of the board of National Biscuit.

Mr. Coolidge—Tell him there's nuthin' to it. And don't answer the bell any more this morning.

(There is a knock at the back door).

Mr. Coolidge (opening the door)—What is it, please?

Reporter—Mr Coolidge, we have a story that you are a candidate to succeed Judge Landis as the head of organized baseball.

Mr. Coolidge (quite obviously disturbed)—Now look here, young man, that's perfectly ridiculous and——

Reporter—There is also a report in the office that you are being considered as a new football coach at Yale. The team's been doing rather badly and——

Mr. Coolidge—You ought to realize that's absurd

Reporter—And the editor asked me to ask you to say whether or not you would accept a job as czar of the moving picture industry.

Mr. Coolidge (nearly whipped)—Please go away!

(The ex-president closes the door and goes to a room in the attic to get away from it all.)

Mrs. Coolidge (calling up to him)—Calvin!

Mr. Coolidge—Yes, dear.

Mrs. Coolidge.—There's a telegram for you.

Mr. Coolidge.—Read it out loud to me, Grace, please.

Mrs. Coolidge (reading).—Have you had offers to become new president of the Giants, treasurer of Fundamental Films, managing director of the Blatz Brothers Cafeteria Chain or chairman of the board of the Nine Little Tailors, Inc.?

Mr. Coolidge (weakly).—No!

Mrs. Coolidge.—Oh, there's a postscript. The United Press want to know if you have been offered $50,000 a year to play third base for Brooklyn.

Mr. Coolidge (sliding out of his chair onto the floor).—Make mine vanilla!

• • • •

FAIR WARNING!

(As received by a local business house.)

Gentlemen:

We are in receipt of your impertinent letter of recent date making request for payment of our account with you. For your information we will illustrate how we pay our bills.

At the end of each month we determine our cash position and set aside whatever amount possible for our creditors. The names of our creditors and the amounts due them are written on a slip and the slips placed in a hat. The slips are pulled out of the hat until the amount set aside for the creditors is reached and all of these items are paid immediately.

If we are in receipt of another letter from you as acknowledged in our first paragraph we will not even place your name in the hat.

Yours very truly,

• • • •

PEOPLE WHO HAVE NEVER HEARD OF THE DEPRESSION.

No. 86.—The proprietors of the lunch counters at major race tracks. From the menu:

Roast Beef Sandwich	$1.00
Soup	.35
Chowder	.45
Coffee	.15

The football at some major colleges is so bad that it might be just as well if the secret practice were extended to cover the actual engagements.

(Copyright, 1932.)

DICK TRACY—As You Were

FORCING HIS WAY INTO THE BUILDING WHERE JUNIOR IS HELD PRISONER, TRACY IS STOPPED IN HIS TRACKS BY A CHILD'S SCREAM COMING FROM ONE OF THE ROOMS.
OUCH!
10-31
SO YU BURNED YOUR HAND, EH? WELL, DON'T TRY TO KNOCK THIS IRON OUT OF MY HAND AGAIN, KID—IT'LL DO YOU NO GOOD. OPEN HIS SHIRT, JAKE.
CRASH!
STAND WHERE YOU ARE, MUCELLI—RELEASE THE BOY—AND KEEP THOSE HANDS UP!
TRACY!
THE MASTER CRIMINAL'S BRAIN WORKS FAST—CAN HE OUTWIT THE DETECTIVE?

Baby Mine

MINUTE MOVIES (All rights protected by the George Matthew Adams Service. Trade Mark Registered U. S. Patent Office.) **By Ed Wheelan**

WHEELAN SERIAL
THE WRONG PLAY
EPISODE 7
TOM FOWLER, AFTER LEAVING GRACE WYNDAM, WENT DIRECTLY TO THE GAMBLING ROOMS OF THE CASINO
THERE'S THAT FOWLER CHAP! THEY SAY HE LOSES A SMALL FORTUNE HERE AT ROULETTE EVERY NIGHT!
LET ME HAVE FIVE STACKS, TERRY! I HAVE A FEELING THAT "LADY LUCK" IS WITH ME TO-NIGHT."
FOWLER ALWAYS PLAYED HEAVILY AND USUALLY BECAME THE CENTER OF INTEREST
HE'S LOSING AGAIN, I NEVER SAW ANYTHING LIKE THE WAY HE SQUANDERS HIS MONEY, THE YOUNG FOOL."
ONE INTERESTED SPECTATOR WAS NOT AT ALL WORRIED OVER FOWLER'S ENORMOUS LOSSES
THAT BIRD IS THE ANSWER TO A GAMBLER'S PRAYER."
WATT CHANCE, MANAGER OF THE GAMBLING CONCESSION
RALPH McSNEER
ALREADY HE'S DROPPED HALF OF THE FORTUNE WHICH CAME TO HIM ON THE DEATH OF HIS UNCLE!
IN THE MORNING GRACE TOLD HENRY WYNDAM ABOUT FOWLER
"DADDY," WHOM DO YOU THINK I MET LAST NIGHT?! TOM FOWLER, ASHTON'S FAMOUS FULLBACK!"
WHAT?! THE MAN WHO HAS BEEN RESPONSIBLE FOR BENTLEY'S DEFEAT THE PAST TWO YEARS?!
MORE TO MORROW!
10-31

THE GUMPS **Follow the Gumps in the Colored Comic Section of The Sunday Post** **Righto!**

THE PEOPLE ARE ALL RIGHT—THEY NEVER ARE WRONG IN DISCOVERING WHAT THE TROUBLE IS WHEN A COUNTRY GOES HAYWIRE—BUT THEY NEVER ARE RIGHT IN THEIR SPECULATION AS TO THE CAUSE OF IT—
10-31
THE GREAT TROUBLE WITH THE MASSES TODAY IS—THEY ARE FIFTY YEARS BEHIND IN THEIR POLITICS—
AM I RIGHT?
SURE YOU'RE RIGHT—
A FOOL MAY BE RIGHT NOW AND THEN—BY CHANCE
SIDNEY SMITH
Reg. U.S. Pat. Off.; Copyright, 1932, by The Chicago Tribune.

GASOLINE ALLEY **Don't miss this feature in colors in The Sunday Post.** **By-Products**

LISTEN, KIDS, THIS GATE IS FASTENED DOWN TIGHT. LET'S GIVE GOOTCH A SERENADE INSTEAD.
SURE! IT'S TOUGH TO HAVE TO GO BACK TO THE HOSPITAL AGAIN.
IT MUST BE HECK TO HAVE TO BE IN BED ON HALLOW'EEN
HEY, YOU KIDS, CLEAR OUT OF HERE! DON'T YOU THINK THE PATIENTS IN THIS HOSPITAL WANT TO SLEEP!
MERRY CHRISTMAS TO YOU MERRY CHRISTMAS TO YOU—
COLLY, THAT DOCTOR WAS FUSSY, WASN'T HE!
I GUESS HE DOESN'T CARE FOR MUSIC.
FOR WHAT
ALL RIGHT, WHOSE FRONT YARD ARE WE GOIN' TO PLANT THESE IN?
DRIVE IN
AMBULANCE ENTRANCE
DON'T BLOW HORN
ZONE OF QUIET
KING

Daily Cross-Word Puzzle

ACROSS.

1 To box
5 Wither
9 Native compound containing metal
12 Spanish pot
13 A wild goat
14 Sweetened biscuit
15 Partially decayed vegetable substance
16 Sanctioned
18 The typical cavalry arm
20 A bristle
21 Idolizes
23 A pipe
27 Aeriform fluid
29 Most excellent
30 A West Indian shrub
31 Beginning
33 Small islands
35 Open space in a building
36 Vigorous in growth
38 Born
39 Sour
40 Inciting
42 Having wings
44 Trespass for game
47 Issued forth
51 Monster of folk-lore
52 To ventilate
53 Large horned animal
54 Cauterize
55 Attempt
56 A whirlwind
57 Rim

DOWN.

1 Soaks up
2 A prayer
3 Compact variety of gypsum
4 Valued
5 An evergreen
6 Degrades
7 Hating
8 Egress
9 A Japanese sash
10 Repent
11 Cease
17 Deadly
19 An outer garment
22 Receded
24 Not occupied
25 Seize with the teeth
26 Besides
27 Hollow-horned animal
28 Invisible emanation
32 The archfiend
34 Leap lightly
37 Concurred
41 Loop with running knot
43 To dip
45 Steep, rugged rock
46 In this place
47 A lizard
48 Impair
49 At all
50 Uninteresting.

YESTERDAY'S ANSWER.

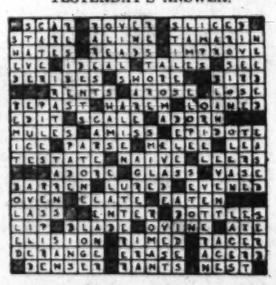

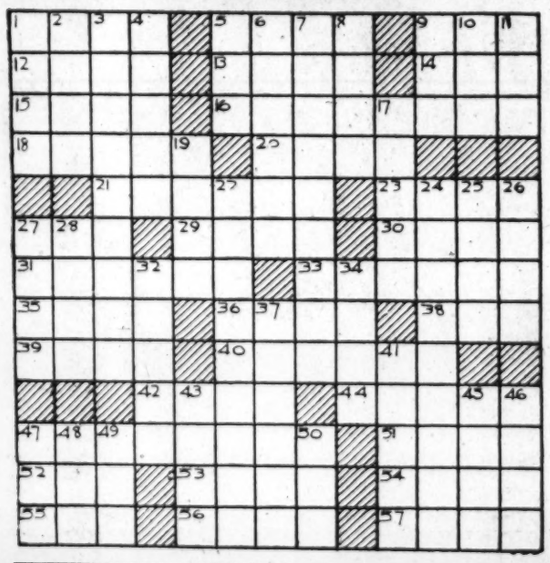

Bazaar and Dance Given At Temple by Auxiliary

A bazaar and barn dance, under auspices of the Gen. Nelson A. Miles Auxiliary of the United Spanish War Veterans, was held last night at the Pythian Temple.

A photograph published in The Sunday Post stated the fete was being given by an auxiliary of the Knights of Pythias. This was an error. The Post regrets it.

WINNIE WINKLE, THE BREADWINNER **See the Winkle Family in colors in The Sunday Post.** **Father Is Working Dirt Cheap**

WINNIE'S "FAWTHAW" HAS BEEN PINCH-HITTING FOR SLATS, THE OFFICE BOY, ALL LAST WEEK. IN ORDER TO GET HIM TO TAKE THIS JOB, WINNIE TOLD HER DAD HE WAS ONLY SUBSTITUTING FOR ONE OF THE VICE-PRESIDENTS.
MISS WINKLE, THIS OFFICE IS DISGRACEFULLY DIRTY!! YOUR DAD WILL HAVE TO CLEAN IT UP! AFTER ALL, THAT'S WHAT I'M PAYING HIM FOR!
YES, MR. BIBBS! I'LL SEE THAT HE DOES IT!
OCT. 31
A BIG BUSINESS LIKE THIS SHOULD HAVE CLEAN OFFICES, FAWTHAW, AND AS ONE OF THE OFFICERS OF THE COMPANY, YOU SHOULD SEE PERSONALLY, THAT IT IS KEPT CLEAN AND BRIGHT!! IT'S GOOD BUSINESS!
H'M'M'M! MEBBE YE'RE RIGHT, WINNIE—
—ONLY WHAT THIS OFFICE NEEDS IS AN OFFICE BOY!!
BRANNER

Radio Dial Flashes

By ROBERT D. HEINL

BOTH candidates for the Presidency will go on the air tonight, with Gov. Roosevelt taking up his stand before the microphone when President Hoover stops speaking.

The President will address a political rally in Madison Square Garden, New York City, beginning at 9 o'clock, over WRC. It is scheduled to end at 10:30 o'clock, when Gov. Roosevelt will go on the air from Boston, also over WRC.

WILLIAM S. PALEY, president of the Columbia Broadcasting System, will undoubtedly receive thanks of all music lovers for giving to Washington, through his newly acquired Station WJSV, the concerts of the Philadelphia Symphony Orchestra, under the direction of Leopold Stokowski, such as the one last Friday afternoon, occupying the period from 2:30 to 4:30 o'clock.

This program is devoid of any commercial announcements and is unquestionably the finest musical contribution of the season. Nine more of these concerts are scheduled, the next one for the coming Friday. There will also be four night broadcasts of the Philadelphia Orchestra, beginning Saturday, November 26, but whether Columbia will bring these to Washington is not known.

Another of the fine musical programs which is now heard in its entirety in Washington each time it goes on the air is the Howard Barlow Symphony Orchestra series. The half hour is one which can be depended upon to furnish a bright spot any evening.

Walter P. Chrysler, automobile manufacturer, preparing to conduct a "convention" of Plymouth dealers in the United States and Canada by radio on November 1, has taken out a $500,000 insurance policy against breaks in wires or other failure of the broadcasting equipment.

COLUMBIA is still undecided about where to put its WJSV main studio, which it hopes to make one of the most modern in the country. It had been planned to raise the roof of the top floor of the Shoreham Building—the ceiling of which is much too low—and construct the new studio directly behind the control room. Upon investigation, however, this proved to be too expensive an idea.

Looking around for another site, the thought suddenly struck Harry Butcher, manager of the Columbia station, that the lobby of the Shoreham Building might be an ideal place. The ceiling, now a very high one, could be made the desired height and the room could be made as large as is needed. As it is planned to admit audiences to this studio, the elimination of the elevator service also is a factor.

The final decision has not been made, but Mr. Butcher is certain that WJSV is going to have a really first-class studio in Washington.

There are studios in the building on the Mount Vernon Memorial Highway, but it is the intention of Mr. Butcher to put on most of the programs from the city. The law requires that a program must be signed on and signed off at the point of origination, which in this case is in the State of Virginia, but does not say that the program itself must be staged in the same place as the transmitter is located. Thus WJSV explains its plan to have the main studio located in town.

WMAL will stage a round-up of local dance bands, beginning at 10:15 o'clock tonight to celebrate Halloween. The units to be heard include Pete Macias' Club Michel Orchestra, Irving Boernstein's Lotus Orchestra, Lew Colvin's Regal Orchestra, David McWilliams' Arabian Nights Orchestra and Tommy Miles' Club Prudhom Orchestra. They will be on the air for a half hour each.

Harry Horlick's musical program will be broadcast over WRC an hour earlier tonight, to make way for President Hoover, who will deliver his address at the usual hour.

The weekly concerts of the Jack Frost Melody Moments, conducted by Josef Pasternack, henceforth will be heard from 9:30 to 10 o'clock on Monday nights over the WJZ network. The performance will be cancelled for tonight only, however, since all the stations associated with both networks of the National Broadcasting Co. are carrying President Hoover's address.

THE other day down at the Navy Yard, Jess Willard, new WJSV announcer, found the selection "Comairour" included in the program. The title was a new one for him, so he promptly began a search of all the pronounciation guidebooks which are a part of an announcer's equipment, but to no avail. Another frantic search was made, but finally Jess had to put his pride in his pocket and approach Lieut. Charles Benter, leader of the band, with a request for the pronounciation.

Lieut. Benter explained that he had coined the word and that it meant "Commander of the Air Squadron." The march was written by Lieut. Benter and dedicated to Rear Admiral H. V. Butler.

Whispering Jack Smith, barytone of radio, recording studios and stage, will be heard in a new program series with Arnold Johnson's Orchestra and the Hummingbirds, girl harmony trio, to be broadcast over WJSV at 8 o'clock each Monday and Wednesday night.

RADIO PROGRAMS ON THE AIR TODAY

WOL—American Broadcasting Co.
(229 Meters, 1,310 Kilocycles.)

7:00 a. m.—Musical Clock.
10:00 a. m.—Voice of Maurice Gunsky.
10:15 a. m.—Jesse Crawford recordings.
10:30 a. m.—Mother's program.
11:00 a. m.—Wayne King Music.
11:30 a. m.—Songs We Love.
11:45 a. m.—Tango Argentino.
12:00 noon—Jacques Jacobs Ensemble.
12:30 p. m.—Luncheon dance music.
3:00 p. m.—Variety hour.
3:45 p. m.—Lacatine Gallahorn, popular songs.
3:55 p. m.—World book man.
4:00 p. m.—Reed-E-O-Kiddies.
5:00 p. m.—Paul DeL. Gable, organist.
5:30 p. m.—Something for Everyone.
6:00 p. m.—The Music Makers.
6:30 p. m.—Question and Answer Man.
6:45 p. m.—National Hawaiians.
7:00 p. m.—Dinner concert.
7:15 p. m.—Franklin J. Bohanon.
7:20 p. m.—The News Spotlight.
7:30 p. m.—Birthday Murder Mystery.
8:00 p. m.—Community Chest Girl.
8:30 p. m.—Rhapsody.

WRC—National Broadcasting Co.
(316 Meters, 950 Kilocycles.)

6:45 a. m.—Exercises.
8:00 a. m.—Gene and Glenn.
8:15 a. m.—Morning varieties.
8:30 a. m.—Cheerio.
9:00 a. m.—Three Mustachios.
9:15 a. m.—Anne Hard, current events.
9:30 a. m.—Flying Fingers.
9:45 a. m.—Otto Graz's Oklahoma Cowboys.
10:00 a. m.—Jack and Jill.
10:15 a. m.—Breen and De Rose.
10:30 a. m.—U. S. Navy Band.
11:00 a. m.—Melody Three.
11:15 a. m.—Radio Household Institute.
11:30 a. m.—Sonata recital.
12 noon—Johnny Marvin, tenor.
12:15 p. m.—Republican national committee address—Senator McNary.
12:30 p. m.—Hessick correct time.
12:31 p. m.—National Farm and Home hour.
1:30 p. m.—Van and Don, comedy team.
1:45 p. m.—Harold Stokes' Orchestra.
2:00 p. m.—Revolving stage.
3:00 p. m.—"Popular Fallacies About Cancer," by Dr. P. K. Sauer.
3:15 p. m.—Henrietta Schumann, pianist.
3:30 p. m.—Woman's Radio Review.
4:00 p. m.—Radio Guild. "Romeo and Juliet."
5:00 p. m.—Hank Keene's Hill Billies.
5:15 p. m.—Aunt Sue and Polly.
5:30 p. m.—"The Flying Family."
5:45 p. m.—Happy Tolmanizers.
6:00 p. m.—Waldorf-Astoria Orchestra.
6:15 p. m.—Colonial weather forecast.
6:16 p. m.—Waldorf-Astoria Orchestra.
6:25 p. m.—Hudson-Essex five minute program.
6:30 p. m.—Thompson's Merry Dairymen.
6:45 p. m.—The Wilkins quarter hour—Marguerite Cromwell, soprano.

WILKINS COFFEE PROGRAM
MARGUERITE CROMWELL
Rudolph Schramm & His Music
(EVERY MON WED FRI.)

7:00 p. m.—Amos 'n' Andy.
7:15 p. m.—Wheatenaville.
7:30 p. m.—Jones and Hare.
7:45 p. m.—Goldbergs.
8:00 p. m.—Adventures of Sherlock Holmes.
8:30 p. m.—A & P. Gypsies, direction Harry Horlick, with Frank Parker, tenor.
9:00 p. m.—Address by the President of the United States from Madison Square Garden, New York City.
10:30 p. m.—Address by Gov. Roosevelt.
11:30 p. m.—Wardman Park Dance Orchestra.
12 midnight—Clyde McCoy's Orchestra.
12:30 to 1:00 a. m.—Edgewater Beach Orchestra.

WJSV—Old Dominion Broadcasting Co.
(2,054 Meters, 1,460 Kilocycles.)

7:00 a. m.—Elder Michaux's Radio Revival.
8:00 a. m.—Salon Musicale.
8:30 a. m.—Rhythm Kings.
9:00 a. m.—Reis and Dunn.
9:15 a. m.—Gypsy Music Makers.
9:30 a. m.—Tony Wons.
9:45 a. m.—The Merrymakers.
10:00 a. m.—The Singing Vagabond.
10:15 a. m.—Warren Sweeney, pianist.
10:30 a. m.—Fred Berren's Orchestra.
10:45 a. m.—Vocal Art Trio.
11:00 a. m.—Morning Moods.
11:30 a. m.—Academy of Medicine — Dr. Thomas J. Harris.
11:45 a. m.—Ben Alley, tenor.
12:00 noon—Buddy Harrod Orchestra.
12:30 p. m.—Revue.
1:00 p. m.—George Hall Orchestra.
1:30 p. m.—Atlantic City Musicale.
2:00 p. m.—National Student Federation of America Program.
2:15 p. m.—Captivators.
2:30 p. m.—American School of the Air.
3:00 p. m.—Elizabeth Barthell.
3:15 p. m.—Salon Orchestra.
3:30 p. m.—Inez Becker, violinist.
3:45 p. m.—Eton Boys.
4:00 p. m.—Frank Westphal's Dance Orchestra.
4:20 p. m.—P. M. Desmond, "To a Daydreamer."
4:45 p. m.—"Contract Bridge." Harry Clendenning.
5:00 p. m.—The Big Broadcast.
5:15 p. m.—Alexandria Gazette's News.
5:30 p. m.—Skippy.
5:45 p. m.—The Lone Wolf Tribe.
6:00 p. m.—Irene Beasley.
6:15 p. m.—On the Air Tonight.
6:20 p. m.—Reis and Dunn.
6:30 p. m.—Vaughn de Leath.
6:45 p. m.—Funnyboners.
7:00 p. m.—Myrt and Marge.
7:15 p. m.—Keeping Up With Events.
7:30 p. m.—Three X Sisters.
7:45 p. m.—Musical Album.
8:00 p. m.—Whispering Jack Smith.
8:15 p. m.—Singin' Sam.
8:30 p. m.—Kate Smith.
8:45 p. m.—Fu Manchu Mystery Stories.
9:15 p. m.—The Mills Brothers.
9:30 p. m.—Mysteries in Paris.
10:00 p. m.—Music That Satisfies. The Boswell Sisters.
10:15 p. m.—Easy Aces.
10:30 p. m.—Charles Carlile.
10:45 p. m.—Col. Stoopnagle and Budd.
11:00 p. m.—Howard Barlow Symphony Orchestra.
11:30 p. m.—Globe Trotter.
11:45 p. m.—Guy Lombardo Canadians.
12:00 midnight—Don Redman Orchestra.
12:30 p. m.—Harry Barris Orchestra.

WMAL—Washington Radio Forum.
(475.9 Meters, 630 Kilocycles.)

8:00 a. m.—Rialto Reveille.
8:15 a. m.—Morning Devotions, St. Paul M. E. Church South, the Rev. W. W. McIntyre, pastor.
8:30 a. m.—Johnny Salb at the Rialto Console.
8:45 a. m.—Broadway Echoes.
9:00 a. m.—WMAL Salon Orchestra.
9:30 a. m.—Ellen H. Wheatley, pianist.
9:45 a. m.—Morning Serenaders.
10:15 a. m.—Studio Program.
10:30 a. m.—Sammy Brown and Frank Young.
10:45 a. m.—Home Chats.
11:00 a. m.—Cuban Masqueraders.
11:30 a. m.—Musical Varieties.
11:45 a. m.—Josephine Noel, pianist.
12:00 noon—Noonday Organ Recital.
12:30 p. m.—Lotus Orchestra.
1:00 p. m.—Les Colvin Orchestra.
1:45 p. m.—Mary Randolph Ruff, monologues.
2:00 p. m.—Davisonian Ensemble.
2:30 p. m.—Thelma Milla Rector, soprano; Laura J. Fowkes, coloratura soprano, and Mildred Brown, pianist.
3:00 p. m.—Salon Orchestra.
3:45 p. m.—Grace Shannon, pianist.
4:00 p. m.—Zara Bonson, soprano.
4:15 p. m.—Afternoon Frolickers.
5:00 p. m.—"Red Cross Enrollment."
5:10 p. m.—Piano Interlude.
5:15 p. m.—Phil Hayden and Pearl Hauer.
5:30 p. m.—Crazy Capers.
5:45 p. m.—News Flashes.
6:00 p. m.—Science News.
6:15 p. m.—Janet and Grace.
6:30 p. m.—Women and Politics.
6:45 p. m.—Washington Concert Orchestra.
7:15 p. m.—Eveline Monico, concert pianist.
7:30 p. m.—Helen Turley, contralto; Mrs. Chester Adair, pianist.
7:45 p. m.—Dixie Trio.
8:00 p. m.—Salon Orchestra.
8:45 p. m.—All Saints Commemorative Concert by the Choir Invisible, William E. Braithwaite, director.
9:15 p. m.—Robert Ruckman, organ.
10:00 p. m.—Announcement.

THE SECRET OF
Ice Cream Dealers Free Auto Contest
17
Learn How to Get a Rockne Coach Free

10:01 p. m.—The Postilion—Late News from The Washington Post.

EVERY NIGHT at 10 P. M. LATEST NEWS From The Washington Post

10:15 p. m.-1:00 a. m.—Halloween Echoes from the Night Clubs.

Ready readers watch Post Classified Ads for new propositions every morning. Put your message before them and get results the same day. Just phone National 4205.

HUDSON LINE ADDED BY PACKARD DEALER

Agency for This District Is Taken by Firm Headed by Oscar Coolican.

Oscar Coolican, president of the Packard Washington Motor Car Co., distributors for Packard automobiles, announces that his company has taken the distributorship of the Hudson, Essex and Essex Terraplane automobiles for Washington and that portion of Virginia and Maryland adjacent to this city, which they will handle in addition to the Packard.

Ten years ago, Mr. Coolican organized the motor car company of which he is the head to handle the Packard account in this territory. From a small beginning the organization has grown until there are 124 employes on the payroll and the company enjoys an unusual volume of business in the fine car field numbering among its clientele more than 2,900 Packard owners.

A salesroom is maintained at Connecticut avenue and S street, where both lines of cars will be displayed. The service building at 2320 Kalorama road has facilities for handling more than 176 service jobs a day. It is complete to the last detail and under the one roof any repair that might be necessary, from the smallest adjustment to complete rebuilding and refinishing can be done.

The addition of the Hudson line of automobiles will enable this company to fill the motoring requirements of the entire price range of buyers from the lowest to the most expensive custom creation.

Registration figures show that there are more than 9,000 Hudson and Essex automobiles registered in Washington.

Mr. Coolican, in making the announcement, said, "It is with the idea of doing a bigger and better sales job in the automobile field that we have added Hudson to our sales line. We know that many Packard owners who found a second car in the family a necessity and did not want to make the necessary investment in a Packard have been forced in the past to go elsewhere.

"Now we shall be able to care for this business, which our records show is a substantial one. In addition we have a very fertile field in the Hudson and Essex price range that we feel we are in a position with our present organization with few additions in personnel to handle. While our Packard business for this year is ahead of last year for the same period, we feel that the additional contacts the new line will give us will not only increase this fine car field percentage but materially increase the sales of the new line of motor cars."

ADDS NEW LINE

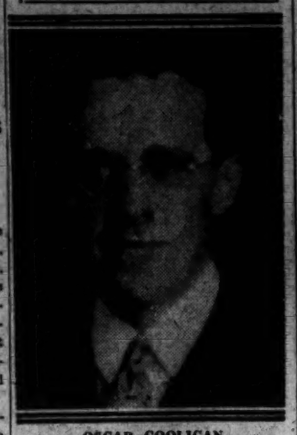

OSCAR COOLICAN.

Building-Loan Workers Attend Night Classes

Night schooling for building and loan association workers in 40 cities is being participated in by three Washington associations, the Washington Permanent Building, American Building and District Building and Loan Associations, according to announcement yesterday of the American Savings, Building and Loan Institute.

Officers of local associations in the work are E. J. Sacks, president, and Carl J. Bergmann, treasurer, of the Washington Permanent; William A. Hettinger, president, and Charles H. Kindle, secretary, of the American Building Association, and William S. Quinter, president, and F. Willson Camp, secretary-treasurer of the District Building Association.

Today's Happenings

Meeting—Committee on costs of medical care, Mayflower, all day.

Halloween ball—Elks Club, 919 H street northwest, 9 p. m.

Meeting—D. C. Home Economics Association, clothing and textile section, Central High School, 4 p. m.

Luncheon—Alpha Delta Phi, University Club, 12:30 p. m.

Meeting—Delta Chapter, Delphian Society, Shoreham, 11 a. m.

Dance—New York State Society, Shoreham, 9:30 p. m.

Luncheon—University of Michigan Alumni, University Club, 7 p. m.

Luncheon—Better Business Bureau, Raleigh, 12:30 p. m.

Luncheon—Transportation committee, Board of Trade, Raleigh, 12:30 p. m.

Luncheon—Typothetae of Washington, Raleigh, 12:15 p. m.

Luncheon—Acme Club, Raleigh, 12:30 p. m.

Luncheon—Barber & Ross, Raleigh, noon.

Luncheon—Isaak Walton League, Raleigh, 12:15 p. m.

Halloween ball—All States Society, Willard, 10 p. m.

Meeting—Wheel of Progress, Washington Hotel, 8 p. m.

Plans Progressing For Big Ten Rally

Dr. Duvel Says Arrangements Being Pushed for Fete November 19.

Plans for the eleventh annual Big Ten roundup at the Shoreham Hotel November 19, are rapidly nearing completion, Dr. J. W. Duvel, of the Department of Agriculture, chairman of the committee on arrangements, said yesterday.

Every year following the last conference football game, the year's champion is honored by appropriate ceremonies at the round-up following which there is dancing, cards and other entertainment.

The Western Confernece comprises the Universities of Wisconsin, Indiana, Illinois, Iowa, Michigan, Minnesota, Northwestern, Ohio State, Purdue and Chicago.

SOCIETY

Continued from Page 7.

Miss Elizabeth Wheeler, daughter of Senator Burton K. Wheeler, of Montana, who will be in charge of many of the prominent younger set of the Democratic ranks. Mrs. John Edwin Nevin, of Clarendon, is chairman for parties from nearby Virginia. Already some ten boxes have been reserved for guests from the city of Baltimore, home of a Democratic national convention.

The Democratic victory ball is sponsored by the Democratic central committee of the District of Columbia, Capt. C. C. Lowe, chairman.

Mrs. Walter Brown and Mrs. Patrick Hurley head the list of patronesses for the benefit card party to be given by the Washington Unit, Women's Overseas Service League, at the Carlton Hotel at 8:30 on Friday evening. Other patronesses are Mrs. Herbert B. Crosby, Mrs. Guy V. Henry, Mrs. J. B. Mitchell, Mrs. Robert E. Coontz, Mrs. Lawrence Townsend and Miss Mabel Boardman.

The money realized from the party will be used for relief work this winter, especially among disabled or unemployed former service men and women.

Mrs. Wallace Chiswell, finance chairman, is in charge of the party, but reservations are being made through Mrs. John W. McDonald, treasurer.

Mrs. Herbert Hoover is honorary president of the Washington Unit and an honorary member of the San Francisco Unit of the league. Other officers of the local unit are Mrs. Bryan K. Ogden, president; Miss Elsie Galloway, Miss Nellie McMichael and Mrs. Larz Anderson, vice presidents, and Mrs. Fred Franke, secretary, Mrs. J. Nathaniel Steed directs the service or relief work of the organization, and Miss Nelle Patterson is membership chairman.

The weekly hunt of the Riding and Hunt Club took place Saturday at 2:30 o'clock, starting from Normandy Inn.

Plans are all complete for the horse show which the sportsmen of Washington are giving for the entertainment of the guests of the National Fox Hunters' Association annual field trials at the Rockville Fair Grounds Thursday, starting at 1:30 p. m.

Among the members of the Riding and Hunt Club who will participate will be Maj. Henry Leonard, Melvin C. Hazen, Commander and Mrs. A. B. Court, Mr. and Mrs. Marshall Exnicious, Raymond Norton, Emory Galliher, Maj. W. M. Blunt, Mr. H. R. Quinter, Mrs. F. M. Andrews, Mrs. Burdette Wright, Miss Elizabeth Jackson, Mr. John Finerty, Mr. and Mrs. William Hill, Miss Elizabeth Martin, Roland Dawson, Miss Margaret Cotter, Miss Evelyn Walker and Maj. George A. Patton.

Fifth Avenue Fashions

SIMPLICITY plays an important part in school girl's wardrobe. That is, simplicity with a smart sophistication like today's model, in soft novelty in brown woolen mixture.

The cunning bow tied collar and cuff bands add a gay touch in plain yellow woolen.

You'll be surprised to learn that it is a one-piece affair. Inverted pleats at either side of the front and the center back create a smart effect and give ample hem fullness. The belt is removable.

Style No. 3226 is designed for sizes 6, 8, 10, 12 and 14 years.

Size 8 requires 2⅝ yards of 39-inch material with ⅝ yard of 39-inch contrasting. Price of pattern 15 cents.

Our Fall and Winter Fashion Magazine contains the most attractive selection of new patterns for women and children; a three-lesson Beauty Course, fashion hints, and also Christmas gift suggestions that you can make and stretch your Christmas budget. Price 10 cents a copy. Address Fashion Department, The Washington Post, Fifth avenue and Twenty-third street, New York City.

3226

No. 3226. Size.....

Name.....

Street Address.....

City..... State.....

Interpreting the Mode

By DARE

True art in subtlety! This gown combines lines and colors and achieves artistry—the skirt of black satin, bodice of creamy beige satin, and epaulets and buttons of sapphire blue—with a necklet of gold braid, repeating the gold braid on the sleeves from elbow to wrist, buttoned in the blue. A Dah-ray design.

DAYTIME wear has its quite understandable restrictions. Certain types of shoes, for instance, must be worn for golf or tennis. And only certain colors, materials and styles are good taste for the street.

But for the evening Miladi's imagination can be unlimited. With the possible exception of the demands of good taste for public places, she can indulge her artistic self to the limit.

And now let me ask myself the hardest question that is ever put to a stylist!

"How does the mode for this fall and winter actually differ from that of last winter?"

It does differ, decidedly, in certain phases, but not in general. If you see what I mean, it is simply that, while many of the new models belong, obviously, to 1932, at the same time innumerable new wraps and gowns might have been easily resurrected from the clotheshangers of yesteryear.

Variety! Variety is the law—something that can not be remembered in the history of costume. This winter the truly well-dressed women on a ballroom floor will be those who are dressed in perfect accordance with their type, as well as suitably dressed for the type of the affair they are attending.

Velvet, lustrous satin, softly toned lames (lah-mays), exquisite brocades in both the velvets and lames, and crepes are the favorite evening materials. It is difficult to attempt to say which colors will be the most popular, although brilliant colors are rather the exception than the rule. White is evident in all the fall collections, as well as black, the latter particularly in the more informal type of evening gown, suitable for public affairs, the "Sunday night" gown, so called.

• • • •

I do verily believe, with Patou and Worth, that the renaissance of the haute couture is at hand. Today it is line and color, and, as the ad says —"good? It has to be good!"

So I think, ahem, that the gown I designed for you today is good! Because it is subtle and elegant, and harmoniously colorful, and oh, a lot of things. So-o-o-o-o-o, and here it exactly is—for you to copy or change as you wish.

Black skirt, velvet or satin or crepe, I should say, or perhaps a soft silk broadcloth. Then the top creamy beige; oh, a cream that is just golden cream, really—and in whatever material best blends with your skirt material; next, sapphire blue sleeve, or shoulder decorations, and blue matchng buttons, cloth covered. And last, gold braid or embroidery bands on the sleeve, buttoned each brand with a blue button —and a necklet of this gold thread or braid, fastened to the shoulders and hanging loosely!

Like it? Well, 'tis yours. And a ruffled bag of gold and blue with blue or black knobs for handles would be the only possible—don't you think?

• • • •

I'm telling you! Furniture from packing cases, and more fun to make, and less trouble! There is a leaflet waiting for your stamped, self-addressed envelope, my deah—and then you make an adorable dressing table, with shelves and a pull-out stool to sit on and everything, and a coffee table, and a bookcase, and a wardrobe, and a couch—all out of different sized packing cases and a touch of paint or cretonne covering. Better send for the leaflet—you never know when you will want one or the other of these pieces, for the children's room, or a summer cottage, or oh, 'most anything.

Au revoir.

(Copyright, 1932.)

What Today Means to You

By MARY BLAKE

"SCORPIO."

IF October 31 is your birthday, the best hours for you on this date are from 8:15 a. m. to 9:30 a. m., from 5 p. m. to 6 p. m. and from 10:15 p. m. to 11:45 p. m. The danger periods are from 10 a. m. to 11 a. m. and from 2:30 p. m. to 3:30 p. m.

You may look for something surprising to take place on October 31. It may be the appearance of an old friend you have not seen for some time, the making of a good, but unlooked for business deal or possibly the sudden upturn of some business plan that has seemingly been running down hill. You need not fear an unpleasant surprise, for influences point to a day of happiness. A good day for social gatherings. Young people will be greatly stimulated and benefited by outdoor exercises.

The child born on this October 31 will have to have strongly impressed upon him the fact that "honesty is the best policy." He may be frank in his relations with others. On the other hand, this child will grasp things quickly and will show himself more than willing to follow the good example and advice of his parents. Proper care and understanding guidance will make these little ones upright and respected citizens.

If October 31 is your birthday, you are a firm believer in the axiom that "actions speak louder than words." You believe in doing, in accomplishing, and not in dreamily planning. You are a person of vision, a creator of plans that will benefit many. You are practical enough to be able to put these plans and ideas into effect. You like people, as people; you like people in spite of their faults because you have the very beautiful faculty of not seeing them as they are, but as they might be. You enjoy helping people to help themselves, and you have little patience with those who go through life leaning on others.

You are extremely honest in business, very efficient, a hard and ambitious worker. You are sometimes classed as a "slave driver" though really you are not; rather, you are overly ambitious for those you work with and see in them possibilities of development which they are totally unaware of.

Both men and women born on October 31 have ideas of their own and do not want any interference in carrying them out. Above all, they seek harmony, and peace and happiness in the home. They like children and are tireless in their care of them.

Successful people born on October 31:

Richard Heber Newton, P. E. clergyman.

Nicholas Senn, physician and instructor.

James O. Dorsey, ethnologist.

Kuhne Beveridge, sculptress.

William Gibbs McAdoo, one time Secretary of the Treasury.

(Copyright, 1932.)

Uncle Sam's Home Hints

THE YOUNG CHILD.

(Bureau of Home Economics.)

Supper for even the young child includes vegetables and fruits to make sure that his mineral and vitamin allowance for the day is covered. The former cereal-and-milk supper for this period lacked flavor and variety. Also with it there was difficulty in providing adequately the vitamin and mineral needs and getting the child to eat enough food to last him until breakfast time. To prevent early awakening from hunger, the child must eat an adequate amount of substantial food for his supper.

Food From the Family Meal.

Baked potato and bacon, fresh tomato and lettuce, bread and butter, milk, muskmelon.

Potato puff, buttered string beans, bread and butter, milk, sliced ripe banana.

Diced potato with parsley sauce, baked beats, bread and butter, milk, lemon sponge with custard sauce.

Brown rice, buttered kale, milk, stewed dried apricots, oatmeal cookie.

Stewed lima beans with bacon, baked tomato, bread and butter, milk, apple brown betty or apple sauce.

Scalloped egg plant, prune and cottage cheese salad, bread and butter, milk, broiled peaches, fresh or canned.

Milk vegetable soup, scalloped cabbage and apples, buttered toast, milk, raisin cup cake.

Creamed fish with vegetables, buttered toast, milk, peach or apple tapioca.

Creamed spinach on toast, cottage cheese on lettuce leaf, bread and butter, milk, fresh strawberries and sponge cake.

Cream of potato soup, toasted rolls, celery and cooked beet salad, milk, baked custard.

Spaghetti with tomato sauce, celery hearts, bread and butter, milk, pineapple custard.

Poached egg on toast, creamed cauliflower, toast, milk, fruit gelatin.

Mrs. Elwood Street to Speak.

Mrs. Elwood Street, wife of the director of the Community Chest, will address the regular meeting of the Columbia Heights Citizens Association at 8:30 p. m. tomorrow at the Fourth Presbyterian Church, Thirteenth and Fairmont streets northwest, on the welfare needs of Washington during the coming winter.

How to Be Beautiful

By ELSIE PIERCE

SAY "double chin" to any woman you know, about any woman you know, and the chances are the former will say about the latter, "Getting old" or "Getting fat." A double chin is associated with age primarily, and with overweight. As a matter of fact, more chins take on a double because of poor posture than for either of the above-mentioned reasons. If you don't believe it, look around you.

Count the women who have managed to win the enviable title of "Grandmother," yet whose chins have remained in single blessedness. You'll find quite a number, I'll wager. Then take a census of the 25-year-olds, and younger, and see if there aren't quite a few betwixt and between whose chins are doing drooping and dipping acrobatics.

You'll come to the same conclusion that I have: That it isn't any specific age that causes the chin to double, even though this let down from the clear cut contour is feared and regarded as a very definite sign of age.

Sleep Without a Pillow.

When you get through watching the others, turn a watchful eye on yourself. When you read, write, sew, work, your chin is usually forced down, isn't it? See the bunching right under the contour? Unless the muscles are given enough coaxing and exercise they will soon lose their elasticity and sag to the shape they are usually forced into by this poor posture. When you read abed before retiring, do you arrange the pillows comfortably at the small of the back and shoulders, leaving the head free to be held high, or do the pillows force neck and shoulders forward? And—how do you sleep? On a mound of pillows? No matter how drowsy and luxurious they feel, as you value your youth, discard them. Or prepare to look twenty years older ten years from now, if you don't.

Most of the screen stars know the secret of sleeping sans pillow. That's one reason why mothers look like the twin sisters of their daughters, why Irene Rich and her daughters are called "the Rich girls."

Three Steps to Single Blessedness.

Three steps are necessary to keep the chin single—exercise, creaming and tightening, and there's no stinting on any of these. Tomorrow we'll do plenty of exercising, creaming and tightening. In the meantime, take a good look at you jawline and prepare to "hold that line," if it is youthfully pleasing, or to coax and lift it back if it has dared to sag.

How to Keep Well

By DR. W. A. EVANS

SEASICKNESS.

THERE are a multitude of remedies for seasickness and carsickness. The laity have more of them than the physicians, and, what is more, they have more faith in their proposals.

The physicians have tried most of the drugs that seemed to promise anything, and with results that did not satisfy. The reason probably is that seasickness is an effect, and for it there is sometimes one cause, sometimes another, and sometimes several.

Probably the most important causes are those that relate to vision. People are told that keeping the eyes closed, or gazing at the horizon, or lying on the back, or leaning far backward and looking aloft are sure cures. Sometimes one of these procedures will work. Something tells us that we are more comfortable if we keep the eyes closed, and most of the sufferers do, without being told.

Next in importance are the ears, probably. Not the hearing part of these organs, but certain semicircular canals and the fluids and fine filaments in them. It is these canals which guide us in keeping right side up. The swaying of a ship, the roll of the waves, throw a great strain on the equilibrium apparatus in the semicircular canals. We can close the eyes and thus shut out sight of the tossing of the ship and the movement of the surface of the water, but shutting out the feel of it is not so easy.

In seasickness, dizziness precedes nausea and vomiting. A third factor is the digestive apparatus. Some cases are relieved and in some instances seasickness and carsickness can be prevented by attention to the digestive apparatus and no other procedure. In all cases the digestive apparatus plays a part, and if proper consideration is given it the symptoms are less troublesome. This group of procedures includes the following:

Attention to the bowels, but without free purgation. Some persons take compound cathartic pills or saline purges the night before going abroad. This kind of purgation will upset the appetite and make the stomach squeamish on land as well as on sea. Proper bowel action helps; improper action does harm.

Light eating and the partaking of the simplest foods for at least the first two days of the trip.

No alcoholic beverages.

Either a temporary discontinuance of tobacco or a very material temporary decrease in indulgence.

The psychic factor is not to be overlooked. One of the best antidotes for seasickness is to have the right frame of mind. Anxiety and apprehension are products of seasickness. But when they are combined with eye causes, ear causes, digestive upsets, or improper diet the result is discomfort.

LEUCEMIA.

Mrs. H. T. writes:

1. Is any progress being made in the cure of leucemia?

2. Which is the more dangerous, lymphatic leucemia or the kind that affects the spleen especially?

3. What are the symptoms of each?

REPLY.

1. I don't think so. X-ray treatments decrease symptoms and interrupt the disease, but they do not cure.

2. As a rule the splenic kind is the more serious, though there are cases of lymphatic lucemia that progress very rapidly. More mistakes are made in the diagnosis of the lymphatic variety.

3. In both there is profound weakness and anemia and a great increase in the white blood cells. In the splenic kind the increase in white cells is the greater and the spleen is very large and heavy. In the lymphatic variety the lymph glands are enlarged. The special increase is in a small white cell called the lymphocyte.

NOT HEREDITARY.

J. D. R. writes:

1. Is acne hereditary?

2. I have had this trouble on my face for about fifteen years. It is clearing up gradually. Can this skin disease be cured, and by what method?

REPLY.

1. No.

2. Yes; in most cases by keeping the grease glands of the face well crupted.

(Copyright, 1932.)

Culbertson on Bridge

By ELY CULBERTSON

484.

MASTERS OF BRIDGE.

EXPERTS are usually divided rather sharply in two categories —players and analysts. It is very rare to find master players who are also brilliant theorists.

Mr. Oswald Jacoby has until just recently been known chiefly as a player. Since his appointment as chairman of the technical committee of the United States Bridge Association he has proven in more ways than one that his skill is not confined entirely to mere playing.

Mr. Jacoby is possibly best known as having been partner to Mr. Sidney Lenz in the Culbertson-Lenz match of a year ago. He was also a member of "The Four Horsemen" team, which set such an enviable record in 1931. Upon his disassociation with this team he proceeded to prove that he was well able to win championships without his former teammates by annexing the team-of-four Challenge Trophy at Asbury Park, N. J., along with Messrs. Gottlieb, Lightner and Watson.

The following hand was played by him in this tournament and should show why he is regarded as one of the finest defensive players in the country.

North—Dealer.

North-South vulnerable.

Mr. von Zedtwitz

♠ 10
♡ K Q J 9 7 4
◇ A J 4
♣ 9 8 2

Mr. Jacoby	Mr. Watson
♠ J 4	♠ K Q 9 8 3
♡ A 8 3	♡ 10 5 2
◇ Q 7 6 2	◇ K 9 3
♣ 7 6 5 3	♣ Q 4

♠ A 7 6 5 2
♡ 6
◇ 10 8 5
♣ A K J 10

Stearns

The Bidding:

South	West	North	East
		1♡	1♠
Dbl.	Pass	2♡	Pass
3NT	Pass	Pass	Pass

The bidding does not call for much comment. North decided not to leave the one spade Double in, as his side was vulnerable and his opponents were not.

When Mr. Jacoby chose the spade Knave as his Opening lead, Mr. Stearns allowed this card to hold the trick as he placed Mr. Jacoby with at least two spades. Mr. Jacoby now decided that the hand called for some rather drastic defensive action, and immediately laid down the Queen of diamonds. Mr. Stearns went up with the Ace in Dummy, returned to his hand with a club and then led his heart. Mr. Jacoby now made his Ace immediately, estimating correctly that Declarer had only held one heart. His next lead was a diamond, and whichever card Mr. Stearns played he was down 2 tricks.

It is interesting to note that without the Queen-of-diamonds shift at the second trick the hand was a spread for five no-trump, and this result was actually obtained by Mr. Gottlieb, who played the South hand at the same contract at the other table.

TOMORROW'S HAND.

The bidding and play of the hand printed below will be discussed tomorrow:

West—Dealer.

East and West vulnerable.

♠ K Q J 2
♡ 10 7 6 5
◇ —
♣ 9 8 7 4 2

♠ 9 8 4
♡ A Q J 2
◇ K J 8 3
♣ A K

N W E S

♠ 5 3
♡ K 9 8 3
◇ A 2
♣ Q J 10 6 3

♠ A 10 7 6
♡ 4
◇ Q 10 9 7 6 5 4
♣ 5

Study the hand, decide how you would bid and play it, and then compare the results you obtain with those shown in tomorrow's article.

(Copyright, 1932.)

Contract Bridge Lessons

Tuesdays and Thursdays at 2:30 P. M.

50c Per Lesson

Instructions by Mrs. Dixie T. Wright, Mrs. Marian H. Barre, of the Culbertson Studios

Kann's—4th Floor

Hyacinth blue is one of those fascinating new blues with just the merest suggestion of pink—enough to give it warmth. It is one of the most flattering shades *Larger Women* can wear. The frock sketched is fine rough crepe with a top of that stunning new wool lace.

$49.50

A LARGER WOMAN'S FASHION JELLEFF'S FIFTH FLOOR

THE NEW Jelleff's

1216-1220 F STREET

Y.M.C.A. to Celebrate Big Increase in Roster

In celebration of its most successful membership campaign since 1915, and as a welcome to the 823 new members enrolled, the Young Men's Christian Association will hold a membership "get together" and athletic show Thursday night in the Y. M. C. A. gymnasium at 1736 C street northwest, it was learned yesterday.

The local organization is believed to have led all other Y. M. C. A.'s in the country in the Nation-wide founder's anniversary membership drive, according to John J. Vandergrift, chairman of the campaign committee. The original goal was set at 600 new members, but that figure was exceeded by 37 per cent.

G. W. U. International Club Plans Card Party

The International Students' Society of George Washington University will hold a card party Thursday night at 8 o'clock at the Lambie House, 714 Twenty-first street northwest.

The organization recently gave a tea at which Prof. A. T. Deibert, of the university, outlined the aims of the society, and Charles Hurrey, of New York, discussed the necessity of the interchange of ideas among people of the world.

New offers appear every morning in Post Classified Ads. Get in on this field for quick response. Just phone National 4205.

Chicago's Jobless To Parade Today

Police Ready for Trouble, With Banana Stalks and Machine Guns.

Chicago, Oct. 30 (U.P.).—Chicago's unemployed laid plans tonight for their "greatest hunger march."

They hope to converge upon the City Hall at 10 a. m. tomorrow from three directions, to protest to the mayor the hunger "which stalks Chicago streets."

Police Commissioner James P. Allman has canceled departmental leaves. He plans to have most of the city's 6,000 officers along the line of march and in the loop, where the paraders will mass at noon. Allman said his men would permit an orderly march and that they would do their utmost to avoid trouble. All squad cars will be on the streets, with machine guns in the tonneaus. Roving platoons of officers will be armed with banana stalks, a favored weapon here for use on the heads of labor demonstrators.

SHOPPING IN THE MODERN WAY by FELCO

TWO POUNDS OF STEAK, A QUART OF LIMES, TWO POUNDS OF TOMATOES AND A LOAF OF BREAD, THAT'S ALL.
COME IN QUT AND EXCUSE ME WHILE I GIVE THIS ORDER. PLEASE SEND ME SIX PAIRS OF THE GRAY ONES, SIZE SEVEN.
SIT DOWN, BOY. I'VE GOT TWO MORE SHOPPING CALLS TO MAKE, DO YOU MIND?
SURELY NOT, GO RIGHT AHEAD.
YOU ARE ADVERTISING A SALE OF TOILET SOAP. SEND ME A DOZEN CAKES.
I NEVER THOUGHT OF DOING THINGS LIKE THAT BY TELEPHONE.
MY DEAR, YOU'VE SIMPLY NO IDEA HOW MUCH TIME I CAN SAVE BY TELEPHONE SHOPPING.
WELL, IF YOU CAN DO IT I DON'T SEE WHY I CAN'T TOO.

Shopping by TELEPHONE

MODERN MERCHANTS FEATURE THE TELEPHONE IN THEIR ADVERTISING. THEY INVITE YOU TO DEAL WITH THEM IN THAT WAY.

METropolitan 9900

The Chesapeake and Potomac Telephone Co. (Bell System)

BATH TOWELS FLUFFED

I KNEW YOU'D NOTICE IT JOHN. I CAN REALLY SAVE TIME AND MONEY, TOO SINCE I CHANGED TO HOME LAUNDRY'S FLUFF-DRY SERVICE.
I LIKE THE BATH TOWELS FLUFFY, MARY.

MEN are for it and women too . . . Soft, fluffy bath towels certainly do make a difference, but that is only one of the many superior features in HOME LAUNDRY'S NEW SERVICE.

Fluff-DRY 9¢ LB

Lightens your Wash-day

1. HANDKERCHIEFS IRONED
Completely finished, with special attention to monograms and embroidery. Soft collars also carefully finished, returned fresh, in glassine envelopes.

2. BATH TOWELS FLUFFED
No harsh bath towels in Fluff-Dry Service. Dried in tumblers with volumes of pure, heated air for 20 minutes, they are returned fresh and soft, neatly folded.

3. MAKES IRONING EASY
Wearing apparel returned dry and fluffy. No hard wrinkles to iron out; no knots or tangles; each piece comes up alone. Many articles can be used as returned, others require slight touching up, while a few need to be starched and finished.

4. SHIRTS FINISHED—10c Extra
Shirts are finished by hand, carefully laundered to meet the most fastidious tastes. A real advantage in this service.

5. STARCHED—1c lb. Extra
For this small additional charge all articles requiring starch carefully hand-starched with the same high-grade starch used in finished services. Ready for ironing after dampening.

FLUFF-DRY PROCESS
All wearing apparel, after washing, is placed in tumblers with heated air forced through them, sterilizing the clothes and drying them soft and fluffy. After 20 minutes they are removed, ready for finishing at home with little extra effort.

NO *problem of wet clothes to dry in cold weather. danger of colds or dread of winter washdays.*

Call ATlantic 2400

There's no place like HOME..

HOME LAUNDRY

ALEXANDRIA FILLING STATION IS HELD UP

Lone Robber Gets $16 at Gulf Refining Stand and Escapes.

THE WASHINGTON POST BUREAU,
907 Prince St., Alexandria, Va.
Phone Alexandria 523.

The Gulf Refining filling station at Washington and Montgomery streets was held up about 9 o'clock last night by a lone robber and $16 taken. A much larger amount was in an inside compartment of the office safe and not disturbed.

L. A. Westbrook, a leaseholder of the filling station, was on duty when the hijacker, about 21 years old and well dressed, walked into the office, pulled a pistol and told Westbrook to "stick 'em up." The bandit then ordered Westbrook to open the safe, and took $16. This money was in a compartment just inside the outer door, there being an inner compartment with a separate combination.

After pocketing the money the man told Westbrook to lie down on the floor and stay there until he "came back and blew his horn." After about 2 minutes Westbrook ran to the telephone and called police headquarters. Westbrook was not certain whether the man was afoot or in a car.

K. L. Martin, who acts as manager, expressed the belief that the robber once worked for the Gulf Co., because he evidently knew that only the manager would have the combination of the inside safe, and therefore did not trouble to order that opened.

Westbrook said the bandit was nervous.

The Alexandria Rotary Club will be visited tomorrow by the district governor and the plans include a conference with all committee chairmen, prior to the luncheon at 12:30 o'clock. A pilgrimage to Mount Vernon will be made, to place a wreath on the tomb of Washington; a tour of Alexandria with inspection of the Alexandria Children's Home and Day Nursery, which is sponsored by the Rotary Club; and a pilgrimage to the tomb of the Unknown Soldier, Arlington National Cemetery.

While the Rotary luncheon is in progress, the Rotary Anna will have luncheon at the Anchorage, and at 2 o'clock will join the party bound for Mount Vernon. Robert L. May is chairman of transportation.

Alexandria Lodge No. 758, Benevolent and Protective Order of Elks, will hold an election party Tuesday, November 8, in connection with a social program, featuring an address by the grand exalted ruler, Judge Floyd E. Thompson, of Moline, Ill., over the radio. In addition election returns will be received.

E. J. Fleming, exalted ruler, is chairman of the committee on arrangements. Park A. Kersey, J. Owen Lynch, Robert L. May, A. T. Peake, H. D. Carter, J. E. Griesmer, M. P. Frasca, George W. Boyd, George W. Kimball, Herman Freidlander, O. A Phelps, Julian Chauncey, W. E. McCaffrey and W. E. Moore are the other members.

Arlington Ballot Leniency Is Asked

U. S. Chief Clerks Requested to Grant Leave to Voting Employes.

With several hundred Arlington County Federal employes having lost the opportunity to vote in the presidential election four years ago, L. C. MacPherson, chairman of the Arlington County Republican committee has made public the following letter to chief clerks of all Federal departments:

"Owing to the congestion at the polls between 7 and 9 a. m. many Federal employes were unable to cast their vote at the last election, due to the polls having closed before their returning to the county.

"With the polls closing at 5:01 p. m., there is grave danger of many Federal employes' votes not being cast.

"Recognizing this condition I would ask that all employes residing in Arlington County in your department, be permitted to report to work only after they have cast their ballots on the morning of election day."

Two Trees Dedicated In Honor of Churchmen

More than 100 members of St. George's Episcopal Church witnessed the dedication by the pastor, the Rev. Henry J. Miller, of two cedar trees to the memory of the late Maj. William M. King and Maj. David H. Rhodes, in the church grounds yesterday morning.

Inscriptions at the base of each tree contain the names of the two men. Maj. King who died last year in his ninety-ninth year, was a member of the vestry and an active worker in Boy Scout work. Maj. Rhodes for many years was senior warden of the church.

More Judges Necessary in Post Contest

There are more excellent milliners in Washington than are working in millinery shops. At least, the judges in the Irene Dunne Contest conducted by The Washington Post and RKO-Keith's are convinced of that.

For when these judges got together to pick the thirteen winners from the huge stack of designs submitted in the contest, they found so many good hats had been drawn by entrants that selection of the winner has been delayed until a second set of judges can help decide.

It is hoped that the winners can be announced tomorrow together with photographs of some of the best designs. The contestants drew small hats, large hats, picture hats and tam-o'-shanters; red hats, green hats, black hats and multi-colored hats until the judges were dizzy. However the winning designs will be good and it is just possible Irene Dunne will like one of the winners well enough to copy it.

Watch tomorrow's Post for announcement of the winners and photos of the best designs.

Arlington Firemen to Meet.

The Arlington Fire Department will hold its monthly meeting at 8 p. m. Wednesday in the firehouse. The principal business will be nomination of officers. Election will be held at the December meeting.

SPEAKING OF HALLOWEEN!

Boris Karloff, as the spooky butler in "The Old Dark House," adds an eerie touch to the observance of All Hallows Eve at the Rialto Theater, where appropriate souvenirs will add to the gayety of patrons' celebration at tonight's special performance.

ABOUT THE SHOWSHOPS

With NELSON B. BELL

SINCE he practically purloined the picture from the wide-eyed and somnolent Miss Tallulah Bankhead and the gangling and deep-throated Mr. Gary Cooper, and is importantly cast in "The Old Dark House," current at the Rialto, it is perhaps high time that something a little definite be known about this fotund and able English importation known as Mr. Charles Laughton. Besides that, Charles Laughton's career is interesting.

Charles Laughton

This young Britisher, although he appears to be middle-aged, is, as a matter of fact, only 32 years old. Six years ago he was a clark—clerk to you, fella—in his father's hotel. Mr. Hubbard Keavy, the alert and literate chief operative of our West Coast finger-in-the-wind department, permits Mr. Laughton to relate the circumstances of his early hire in the following words:

"My family owns a resort hotel in northern England and I help my mother and father run it. One of my brothers had been a farmer—a gentleman farmer, I believe you would call it in this country—and one day he said to me, 'There's no money in farming. I should like another business.'

"I said to him on the spot, 'You have another business. Take my job.' Which he did. And I promptly went to London and got in Komisarjevsky's Academy of Acting. I had a small part at first, but in a year I was playing leads."

As simple as that. And in two years Laughton was a star in the English theater, establishing a precedent for other stage-bitten youngsters.

It was Benn Levy's idea that Laughton come to America. Levy had sold his story of "Devil and the Deep" to Paramount, so at once phoned Laughton, asking if he'd come to the States to play a part in support of Miss Bankhead and Mr. Cooper. You know the answer.

Mr. Laughton has since signed a contract to appear in two films a year for a period of three years. Although he owns a newly built home in England, he may remain in Hollywood indefinitely. He will soon be seen in the role of Nero in Cecil B. De Mille's production of "The Sign of the Cross," although he insists this will be the last time he will appear as a "heavy," if he has anything to say about it—at least until after he has had an opportunity to do some comedy.

"I really can play comedy, you know," says Mr. Laughton. "Any fat man can!"

Laughton weighs only 187, but gives the impression of greater bulk because his poundage is not distributed over much length. Stubby, you might call him!

There is more to this "Maedchen in Uniform," to be given its screen premiere at the Auditorium Theater in Baltimore tonight, than immediately meets the eye. A stage version of the same play, presented under the title of "Children in Uniform," promises to be one of London's important winter plays. Presenting a tragedy of adolescent psychology, with its difficult theme handled with utmost delicacy, it is felt that it stands a fair chance to repeat, perhaps on a slightly smaller scale, the success of that tragedy of adult psychology, "The Barretts of Wimpole Street."

The play is by Christa Winsloe, with English adaptation by Barbara Burnham. It is directed by Leontine Sagan, who also directed the film and the German play.

"Maedchen in Uniform," it must surely be known by now, relates the story of a schoolgirl's innocent adoration of her teacher, amounting to positive infatuation. In deference to the motion picture public's antipathy toward tragic endings, even when they are the logical outgrowth of the pictured developments, the girl in the film is spared the suicide that marks the climacteric episode of the play.

This is the night when the amusement-seeker, with spirits buoyed high by the gayety of All Hallows Eve, can turn in under almost any brightly lighted marquee with the confident assurance of finding a special Halloween performance in progress around the midnight hour.

The Rialto, for instance, is throwing a pretentious party with favors, masks and all the accoutrements of a thoroughly gala evening. At Loew's Fox, instead of the customary reserved seat performance, the management has scheduled an extra show which will begin in the neighborhood of 11:30, with a rendition of an appropriate overture selection by the concert orchestra under the acrobatic baton of Phil Lampkin, F street's fork-handed genius of the conductor's rostrum. Later on, Duke Ellington and His Band will contribute to the real spirit of the occasion with a group of his weirdly syncopated dissonances. Down at the Arabian Nights Ballroom, gay pandemonium will be created by attractive souvenirs and characteristic funmakers in the hands of dancers who will be permitted to frolic from 9 p. m., until 2 in the "good morning" to the melodies of Meyer Davis' Washingtonians.

And that's the way it will be all over town, if your plans take in that much territory!

The inauguration of a season of six plays by the Clare Tree Major Children's Theater, at the National Theater November 19, takes on especial interest since the introductory bill will be "Sara Crewe," written by a former Washingtonian, Mrs. Frances Hodgson Burnett.

Mrs. Burnett took up her residence in Washington in 1877, with her husband and two sons. At first, the family occupied a two-story brick house on M street near Seventeenth, later moving to 813 Thirteenth street and finally to 1215 I street, where most of Mrs. Burnett's famous stories, including "Little Lord Fauntleroy," were written.

This group of adult professional players was seen in a performance of "Alice in Wonderland" at the National last April and won many friends at that time. Their second offering will be Mark Twain's "Huckleberry Finn," with "The Sleeping Beauty" scheduled as the third play in the series. Performances will be Saturday mornings at 10:30 o'clock.

Music lovers will find their anticipation of impending events heightened by the announcement that Issay Dobrowen, who will conduct the first concert of the Washington series by the Philharmonic Symphony of New York on December 13, in Constitution Hall, will arrive from Europe aboard the S. S. Hamburg, due in New York on Thursday of this week, November 3. Dobrowen also will conduct the first two concerts of the Philadelphia Orchestra series in the same auditorium on November 22 and December 20.

It just goes to show how strange and ephemeral a thing is fame.

Last week, Daniel Frohman, internationally known theatrical producer and humanitarian, who will be heard locally in a reminiscent lecture in Constitution Hall on November 16, visited his home town of Sandusky, Ohio, and found himself virtually a stranger. And the town, now a city, was almost as strange to him.

The producer visited his birthplace, a little, tumbledown frame house, and made a futile effort to find some of the kids he played with as a boy. Most, if not all of them, have passed on.

Retracing his boyhood footsteps, Frohman visited the old show grounds where he "first got the show bug, carrying water for the elephants," and went to old Norman Hall, where his father, as a member of a German theatrical company, helped "put on shows."

But when the famous man spent several hours strolling the streets and sitting in a hotel lobby, no one recognized him as being one of the "home town boys who made good in the city."

Well, that's the way it goes, but the beneficiaries of the Actors Fund of America know who he is and will remember him to their dying day—have no fear about that!

Last Friday night, when James J. Majorell terminated his tour of duty as assistant manager of the Warner Brothers' Metropolitan Theater, where he has been second in command for something over a year under Manager Tompkins, he was tendered a farewell party by his associates of the house staff. The rout was celebrated in the home of Miss Marguerite "Babe" Parker, senior cashier at the Met., who resides at 1910 K street. When Mr. Majorell left Washington Saturday for a fortnight's respite in New York prior to assuming new managerial duties in New Jersey, he carried tangible evidence of his former associates' regard in the form of a joint gift presented during the party's only solemn moment.

When one looks back to the early efforts of the National Symphony Orchestra and compares them with the superb program rendered before a large and tumultously enthusiastic audience in Constitutional Hall yesterday afternoon, with John Charles Thomas, barytone, as guest soloist, no other conclusion can be reached than that in Conductor Hans Kindler, Washington has an indefatigable creative artist and a dynamic personality, achieving miracles of coordination and refinement in his organization and wielding a tremendous cultural influence upon the music-loving public of the National Capital. He richly deserves the fine support his untiring labor has won.

Obviously a Kindler of the finer emotions!

HUNT FOR MISSING FARMER IS PUSHED

No Trace Found of Victim Who Wrote Gangsters Are Holding Him.

The whereabouts of Jacob Andes, 35-year-old Shenandoah Valley farmer, last night remained unknown as police of three States sought to unravel the mystery resulting when his wife received a letter saying he was held captive by New York gangsters.

The theory that Andes had been held up in the outskirts of Baltimore, beaten and left unconscious and then gone to New York in a semidazed condition was expressed last night by Commonwealth's Attorney Mamper, of Rockingham County, Andes' home.

Andes' truck was found last Monday by Ellicott City police between Ellicott City and Catonsville, a Baltimore suburb. There was no sign of a struggle or any bullet marks at the scene, Ellicott City authorities said.

Relatives of Andes came to Ellicott City and took the truck home last Friday. The receipt of the letter, saying Andes was kidnipped, was not made until Saturday when Sheriff Charles R. Frawley, of Rockingham County, sought the aid of Maryland and New York police in locating the missing farmer.

Mr. Earman said he did not believe that Andres was perpetrating a hoax when this possibility was suggested. He declared that the farmer's domestic life was harmonious and that he had four young children. The possibility of lost memory, resulting from a blow, however, was admitted.

Andes went to Baltimore ten days ago to sell a truckload of lambs, for which he is believed to have received about $300. In his letter he declared he was robbed of part of this cash and required medical attention. The doctor who he said treated him, is said to be in Europe at present.

Virginia Assault Suspect Arrested

Man and Brother Taken in Tourist Home at Hyattsville.

William Normile, sought by Virginia authorities as a suspect in a criminal assault on a 20-year-old girl near Staunton, Va., was arrested Saturday with his brother, John, in a tourist home in Hyattsville, Md.

Normile was turned over to Staunton police last night. His brother was released. They were arrested by Policeman Ralph Brown, who was notified by the owner of the home after he had read the story of the assault in newspapers. Washington police are also investigating William's possiole connection with a local larceny.

A third brother, Walter, is being held in Virginia as a material witness to the alleged assault. The three brothers with their parents, two sisters and a colored maid were traveling from Ohio to Washington in three cars and two trailers when they stopped in the Virginia city. The assault is alleged to have occurred during this stop.

FILM TIME TABLES

Feature pictures are presented on the following schedule at the theaters named:

Earle—"The Crash," at 11:15 a. m., 1:57, 4.40, 7:50 and 10:32 p. m. Stage shows at 12:25, 3.08, 6:18, and 9:01 p. m.

Palace—"The Big Broadcast," at 11:15 a. m., 1:20, 3:25, 5:30, 7:35 and 9:40 p. m.

Rialto—"The Old Dark House," at 11:29 a. m., 1:29, 3:29, 5:29, 7:29 and 9:30 p. m.

Loew's Fox—"Faithless," at 11 a. m., 1:46, 4:32, 7:20 and 10:14 p. m. Stage shows at 12:28, 3:14, 6:10 and 8:56 p. m.

Metropolitan—"Tiger Shark," at 11 a. m., 12:48, 2:35, 4:22, 6:08, 7:54 and 9:42 p. m.

RKO-Keith's—"13 Women," at 11 a. m., 12:45, 2:30, 4:15, 6:09, 8:03 and 9:57 p. m.

Columbia—"Virgins of Bali," at 12:10, 1:50, 3:30, 5:15, 6:55, 8:35 and 10:15 p. m.

Tivoli—"A Successful Calamity," at 2, 3:55, 5:50, 7:45 and 9:45 p. m.

Ambassador—"Tiger Shark," at 6:15, 8 and 9:45 p. m.

FREE TRIP TO FRANCE OFFERED IN CONTEST

Continued from Page ..

System or relatives of any of these firms are eligible.

2. The answers must be sent to the "One Way Passage" editor of The Washington Post, postmarked not later than midnight, seven days following the closing of the picture. That is, November 17.

3. It will not be necessary to purchase an admission for the showing of "One Way Passage." You may use the synopsis to be printed in this paper tomorrow. Watch for it.

You may be the winner of that round trip to France.

Further information and details will be published in tomorrow's issue of The Washington Post.

STARS OF CONTEST PICTURE

"One Way Passage" is the title of the picture in which Kay Francis and William Powell, pictured above, will appear at the Earle Theater next week. But a two-way passage to Europe on the S. S. Paris after a visit in New York is the prize The Washington Post and Warner Bros. are offering in connection with this film. Read complete details of the contest on page 1 today.

THE THEATER LAST NIGHT

NATIONAL

"THE CAT AND THE FIDDLE."—Max Gordon presents a musical love story in two acts and fourteen scenes, with music by Jerome Kern and book by Otto Harbach. Staged by Jose Ruben; settings by Henry Dreyfuss. Ensemble dances staged by Albertina Rasch; Jacques Rabinoff, musical director.

THE CAST.

Book Vendor .....Eugene DePrussing
Mme. Abajous .....Mavis Walsh
Alexander Sheridan .....Bobby Jarvis
Shirley Sheridan .....Bettina Hall
Pompineau .....George Meader
Victor Florescue .....Michael Bartlett
Angie Sheridan .....Doris Carson
A Waiter .....Antonio Diaz
Odette .....Odette Myrtil
Constance Carrington ...Katherin Fields
Chester Biddlesby .....Fred Walton
Maj. Sir Geo. Wilfred Chatterly—Arthur Treacher
Clement Daudet .....Jose Ruben
Maiate Gripps .....Gladys Gillen
Jean Colbert .....Karl Theman
Claudine .....Mavis Walsh

By NELSON B. BELL.

One might thumb back through the works of the composers of the lighter forms of musical entertainment from today to the time of Offenbach without turning up another such charming unification of story, score and voices as is presented by this completely admirable demonstration that America is not lagging in the field of operetta.

"The Cat and the Fiddle" is a deft and delightful blending of a consistently romantic and breezily humorous libretto with a beautifully orchestrated musical narrative that frequently carries forward the lilting story of the interrupted love of a young composer of serious and "significant" music for an alluring and evasive exponent of America's frothy and frivilous rhythms, without the use, or need, of dialogue. So thoroughly has Jerome Kern comprehended the full potentialities of his medium as an intelligible means of narration that we find his entrancing melodies and skillfully reprised refrains distributed with such impartiality among the figures of Mr. Harbach's dramatic structure as to create a surprisingly realistic effect, free from overemphasis of any character or any voice. While Mr. Harbach's book is a brittle and sophisticated example of smart writing for the theater, it is to the Kern score that the two acts are in the main indebted for their preeminent worth as an unfailing source of superlative diversion.

Without being too heavy for mass consumption, "The Cat and the Fiddle" is substantial musical fare. It is rollicking without being ribald; vivacious without being vulgar—a finely turned piece of expert craftmanship, abounding in gracious melodies, brisk in its change of scene and engaging in the quality of its performance. A model, in point of fact, upon which other composers and librettists might well fashion their future endeavors.

Without a chorus, in the sense of needlessly introduced lines of dancing girls and awkward young men, the two acts nevertheless present numerous stirring ensembles participated in by youthful and competent vocalists whose presence is amply justified by their importance to the development of the romantic story. There are, too, scenes of the operetta within the operetta, and an occasional fantasy, executed by a select group of Albertina Rasch dancers, to lend variety and piquancy to the movement of a plot that is never neglected any more than it is ever overstressed.

With so sturdy a foundation of book and score, it is, of course, necessary that there be voices in the cast. These there are in profusion. Bettina Hall, as the American girl studying in Brussels, who refuses to mutilate the score composed by the youth she has met on a bench in the market place, and Michael Bartlett, as the composer, are soprano and tenor abundantly capable of bringing fullest value to the haunting melodies that fall to their individual and joint lots—"The Breeze Kissed Your Hair," "Try to Forget," "She Didn't Say 'Yes'," "A New Love Is Old," "One Moment Alone" and "Ha! Cha! Cha!". Their work combines cultivated musicianship, spontaneity and romantic charm.

Bobby Jarvis and Doris Carson contribute generously to the comedy and dancing zest of the rehearsal scenes, as Shirley's brother and sister-in-law, with Odette Myrtil—giving rise by her versatile moods and talents to the title—and Arthur Treacher further adding to the laughability of many interludes. Jose Ruben is a finished and ingratiating impresario and Fred Walton a grotesque and amusing old studio drudge. George Meader, wandering through the piece as an itinerant troubadour, is a tower of strength to the sheer romance of many scenes with his "The Night Was Made for Love," and effective bits are done by Mavis Walsh, Katherine Fields, Gladys Gillen, as an impressionable slavey; Karl Theman and Antonio Diaz.

The settings are a conspicuous aid to the spirit of the work, and Conductor Jacques Rabiroff's direction of an excellent orchestra, that puts three pianos to uniquely eloquent uses, adds adroit shading to a matchless example of brilliant and distinguished theater.

GAYETY

"GIRLS FROM THE FOLLIES."—A Sam Raynor burlesque presentation, with Rae and Gertrude Reed, Anna Smith, Lee Hickman, Ray Parsons and Sam Raynor. Ann Corio guest star. Reviewed Sunday night by William L. Wright.

"Girls From the Follies," the surprise revue playing this popular house for the current week, is excellent entertainment. It boasts of good comedy, better than average singing and the best company of shapely girls to grace this stage this season.

Headed by the gorgeous Ann Corio, the most beautiful girl in burlesque, the other feminine members of the company suffer little by comparison. Miss Corio, as charming as ever, wins her audience quickly, and, after generous appearances, retires amid thunderous applause.

The Reed sisters, Rae and Gertrude, red-headed delights, never fail to score with their graceful dance classics. Their specialty in the Indian scene is particularly commendable. Next in order is Anna Smith, a pretty brunette, with long black curls. And where can you get a more exquisite eyeful than this picture of loveliness in her black lace dress?

The excellent chorus was lead in several picturesque but difficult dance routines by an attractive blonde, Eleanor Walent.

Sam Raynor, with his partner in fun, Lee Hickman, cause roars of laughter time after time with their amusing antics in many clever skits. Ray Parsons plays a leading part in many of the comedy sketches, but is at his best when singing "Fountain of Beautiful Girls."

Dr. Brooks Issues Call For Business Meeting

Dr. R. W. Brooks, pastor of Lincoln Temple Congregational Church, announced yesterday a special business meeting of the entire congregation tomorrow night at 8 o'clock for the adoption of a new and progressive church program.

The call for the meeting was made through R. W. Wilkinson, chairman of the trustee board, and W. A. Baltimore, clerk.

AMUSEMENTS AMUSEMENTS

Hallowe'en PARTY TONIGHT COMPLETE Extra Show RUNNING THRU Midnight
DUKE ELLINGTON and HIS BAND plus 4 OTHER ACTS
and Screen TALLULAH BANKHEAD ROBERT MONTGOMERY in 'Faithless'
Duke's LAST SHOW 11:30
Loew's FOX THEATRE of the STARS
M-G-M PICTURE
Doors Open 10:30 A. M. Picture at 10:45 A. M.

Loew's 25c TO 1 P.M. THEATRE OF THE STARS
TALLULAH BANKHEAD ROBT. MONTGOMERY in 'Faithless' M-G-M PICTURE
Stage DUKE ELLINGTON and BAND CARL SHAW & CO. HILTON GARON MAY JOYCE VAN CELLO & MARY PHIL LAMPKIN
Friday CLIVE BROOK in SHERLOCK HOLMES
Loew's PALACE THEATRE OF THE STARS
Now The BIG BROADCAST BING CROSBY · KATE SMITH BURNS & ALLEN · BOSWELL SISTERS MILLS BROS. · The STREET SINGER STUART ERWIN · LEILA HYAMS CAB CALLOWAY · VINCENT LOPEZ
Coming JOAN CRAWFORD in RAIN
Loew's COLUMBIA
Now VIRGINS of BALI 25c 11 A.M. to 6 P.M. ORCHESTRA 40c BALCONY 25c CHILDREN 15c

7 ANNIVERSARY WEEK BIG ACTS
Now Ruth CHATTERTON LIVING THEIR REAL LIFE LOVE in 'the Crash' WITH George BRENT
First Nat'l & Vitaphone
Warner EARLE 25c TO 1 P. M.

NOW THEY SAID IT COULD NOT BE FILMED—THIS MIGHTY TRADER HORN OF THE SEA
TIGER SHARK Edward G. ROBINSON Richard Arlen — Zita Johann
25c To 1 P.M.
METROPOLITAN

— always a better show at —
RKO KEITH'S 15th & G
TODAY—Star of 'BACK STREET'
Irene DUNNE in TIFFANY THAYER'S '13 Women'
Added Treat IT WITH MUSIC with 100 BROADWAY STARS
AND PATHE NEWS
RKO's Thrift Books SAVE 10%

KARLOFF The Monster of 'FRANKENSTEIN' is LOOSE in THE OLD DARK HOUSE
GALA HALLOWEEN PERFORMANCES Favors FOR EVERYBODY Midnight Show LAST FEATURE Starts 12:01 A.M.
CHARLES LAUGHTON MELVYN · GLORIA DOUGLAS · STUART
UNIVERSAL PICTURE
A Lifetime of Terror—Lived in One Mad Night
RIALTO

NATIONAL TONIGHT at 8:2 $1.10 to $3.30 Sat. Mat., $1.10 to $2.75
THE CAT AND THE FIDDLE A MUSICAL LOVE STORY By JEROME KERN · OTTO HARBACH
WED. MAT. 55c to $2.2
For 55c POSTAL TELEGRAPH will deliver to you seats at Box Office Prices.
Next Week Reg. Sun. Seats Thurs.

AMERICA'S GREATEST REVUE
EARL CARROLL VANITIES ORIGINAL N.Y. PRODUCTION & CO. OF 10
Most Beautiful Girls in the World
Mail Orders Now—Nights, Orch $3.85; Bal., $2.75 & $2.20 & $1.65; 2 Bal., $1.10. Sat. Mat. Orch., $2.75 Bal., $2.20 & $1.65; 2d Bal., $1.10 Prices include tax.

NOVELTY OF THE SEASON
SAENGERKNABEN (The Singing Boys of Vienna, Austria)
POPE PIUS XI SAYS:
"Blessed be the Wiener Saengerknaben—voices as flutelike and sweet as those of angels in Paradise."
Constitution Hall, Tuesday, Nov. 1, 4:30
Tickets, Mrs. Greene's Concert Bureau Droop's, 1300 G st.; District 6493.

GAYETY—BURLESK
MATINEE DAILY
GREATEST SHOW OF THE SEASON with ANN CORIO

DANCE ANALYSIS
If you dance without complete enjoyment; if you are easily fatigued; if you are frequently embarrassed by losing the tempo of the music—call at the Thayer Studios for a guest lesson and dance analysis—without charge. Our expert staff of instructors will quickly indicate where your dancing is at fault, and their service and suggestions will quickly aid you to derive maximum pleasure from dancing. Studios open daily until 10 p. m. for visitors.
Leroy H. Thayer Studios
1228 Connecticut ave. STerling 3334

WEAK WOMEN
Take Lydia E. Pinkham's Vegetable Compound
Have you ever felt that you were too weak to do anything . . . that you did not have the strength to do your work?
Women who are weak and run-down should take a tonic such as Lydia E. Pinkham's Vegetable Compound. Headaches and backaches that are the result of a tired, run-down condition often yield to this marvelous medicine.
98 out of every 100 women who report to us say that they are benefited by this medicine. Buy a bottle from your druggist today . . . and watch the results.

New Low Prices
Quality Gas Ranges
Table-Top and Console Models
EDGAR MORRIS SALES CO.
1305 G St. N.W. National 1031

ORD PRESTON President
The Savings Account Habit
ranks in importance with the SAVINGS habit itself. For in a Savings Account the money is protected and is constantly earning more money as well as being an incentive for systematic thrift.
Its continuous yield, and the fact that amounts of any volume may be added at any time, make a savings account with UNION TRUST an ideal investment for the average person.
Interest paid on Checking and Savings Accounts
Union Trust Company OF THE DISTRICT OF COLUMBIA
SOUTHWEST CORNER FIFTEENTH AND H STREETS NORTHWEST

MEN'S WEAR WEST SINCE 1905
Fruhauf Suits From $30
Sidney West Inc.
14th & G Sts.
EUGENE C. GOTT, President

ABC Oil Burner
Pay Nothing—Sign Nothing—Promise Nothing Until You Investigate ABC's Special Offer
ABC OIL BURNER AND ENG. CO., Inc.
1722 H St. N.W. NAtional 2113-4-5-6-7

the LOTUS
Chniese-American Restaurant
14th and N. Y. Ave.
A Gala HALLOWEEN
FAVORS . . . NOISEMAKERS
A FLOOR SHOW AT MIDNIGHT
Presenting
JEAN PATTERSON—MARJORIE MAYE
CRAIG & ZVANTAINCE—FRANCIS KNOX
Dancing Until 2 A. M.
Dinner $2.00 Per Person . . . No Cover Charge
Reservations in Person

The Washington Post.

MONDAY OCTOBER 31, 1932 SPORTS

HAGERTY IS NAMED G. U. COACH AS MILLS RESIGNS

This MORNING with SHIRLEY L. POVICH

TOM MILLS has given up the ghost at Georgetown. This department can think of no more appropriate way to describe the decision of Mills to resign as head coach at the Hilltop. The odds against him were too great and the outlook was becoming no brighter in speedy fashion.

Tom Mills came to Georgetown in 1930 on the recommendation of Knute Rockne. At South Bend, Mills stated he was to be athletic director and head football coach, and it was presumed that he would act in both capacities. He was continually referred to as athletic director with no denials from the Hilltop, and the first intimation that the public had of the fact that he was not director of athletics was gleaned from the athletic department's stationery, which designated him simply as head coach.

Mills Surprised to Hear of Job.

I remember an incident two years ago that first convinced me that Mills was not happily wedded to his job at the Hilltop. This department figured indirectly in the appointment of John ("Clipper") Smith to the berth as head coach of North Carolina State in 1931. Smith at that time was Mills' assistant at Georgetown.

The first news that Mills received of Smith's appointment to the North Carolina State post he received from this department. It was a surprise to Mills that the North Carolina State job was open and there was more than a tinge of wistfulness to his voice as he recited the virtues of "Clipper" Smith as a coach and a fine fellow.

Mills would not have been reluctant to take the North Carolina State berth, I am sure. But the North Carolina authorities did not suspect that Mills would have listened to an offer.

Coach Liked Camp at Point Lookout.

As head coach of the team, Mills chose Point Lookout, Md., as the fall training camp of the squad in 1931, having been well pleased with the results obtained in training at the southern Maryland resort the previous season. Rehoboth Beach was suggested to him as another training base, a proposition which he vetoed, but that year the team trained at Rehoboth Beach.

Mills' material at Georgetown has steadily declined in point of caliber. Hilltop authorities chose this year to discontinue the general practice of alotting athletic scholarships to prep school athletes and the success of the teams has been directly affected. If, as Mills has said in his statement, Georgetown is dissatisfied with its football record, he alone can not be held responsible, although there has been no disposition by Georgetown to blame him.

Knute Rockne Knew His Football.

I have always believed from the day I first met the man that Mills was a capable coach, one of the finest ever at the head of a local college team, and destined to elevate football at Georgetown to a new plane. Certainly Knute Rockne knew whereof he spoke when he recommended Mills for the job. I always believed that Rockne knew his football.

Mills was quite the finest "copy" of any Washington football coach. Actor, lawyer, and with a leaning toward the literati before adopting coaching as his profession, Mills was pregnant with good newspaper stories. He gave to football the classic line about publicity. He'd swap the whole week's write-ups if his team's publicity on Sunday mornings were favorable, he said.

But I do think that it is purely coincidental that Georgetown has abandoned the Notre Dame system 24 hours after Pitt dealt the Rockne system its most stunning defeat in years.

Baltimore Golfer Gets Ace on 365-Yard Hole

Baltimore, Oct. 30 (A.P.).—What is believed to be one of the longest holes-in-one on record was made here today by W. D. Lamdin, of the Baltimore Country Club.

Lamdin joined the Hole-in-one Club on the 365-yard thirteenth, which is downhill from tee to green. The wind also favored the drive.

A Message for You

Get rid of that cold before it gets the best of you. Stop. Watch it disappear after a good steam bath and massage AT

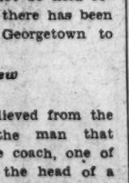

RIGGS TURKISH BATHS
15th and G Sts. N.W.
Open All Nite

Grid Ratings Revised by Upsets

Pitt Gains New Rating in East by Victory Over Notre Dame.

Undefeated Ranks in Most Sections Thinned by Surprises.

By HERBERT W. BARKER.

NEW YORK, Oct. 30 (A.P.).—Heads bloody but unbowed, the Nation's football prognosticators were convalescing today from the season's most astonishing series of form reversals.

Notre Dame, Harvard, Stanford, Fordham, Chicago, North Carolina State and Dartmouth were just a few of the major machines which stalled completely on a Saturday which belonged strictly to the underdog.

As a result there was considerable shifting in the alignment of teams bidding for sectional championships. Basing the following ratings mostly on the won and lost records, the outstanding contenders in each of the major groups and conferences were:

EAST—Pitt and Colgate outstanging, with Brown, Columbia, Penn and Holy Cross also unbeaten.

BIG TEN—Michigan, the only unbeaten and untied team in conference competition with Purdue, a step behind.

PACIFIC COAST—Southern California and the University of California as Los Angeles.

SOUTH—Tennessee, Auburn, Virginia Poly and Louisiana State all unbeaten with the first two apparently the stronger.

SOUTHWEST—Texas and Texas Christian.

BIG SIX—Nebraska and Oklahoma.

ROCKY MOUNTAIN — Utah and Denver.

MISSOURI VALLEY—Oklahoma A. and M.

Triumph of Pitt Chief Surprise.

Standing out over all the rest of Saturday's amazing results was the sensational defeat of Notre Dame by the Pitt Panthers, 12 to 0. The Ramblers, touted as one of the greatest machines ever assembled at Notre Dame, started the game 3 to 1 favorites, but collapsed like a balloon pricked by a needle in the fourth quarter when Pitt unleashed a smashing offensive and scored two touchdowns within a minute of play while a partisan crowd of 65,000 roared in delight.

That entirely unexpected triumph boosted the Panthers into the forefront of the battle for national as well as Eastern honors. At the same time it gave the East not a little consolation for the defeats of Princeton by Michigan, 14-7; New York University by Purdue, 34-9; Syracuse by Michigan State, 27-13, and Georgetown by Detroit, 13-0. Along with Pitt, West Virginia and George Washington turned in surprisingly one-sided victories over Marquette and Iowa, respectively. West Virginia whipped Marquette, 34-7, and George Washington walloped Iowa, 21-6.

East's Unbeaten Ranks Depleted.

Harvard went down to decisive defeat at the hands of Brown, 14-0; Penn won from Navy by the same score; Columbia completed a Montgomery to Matal pass to beat Cornell, 6-0; Colgate trounced Penn State, 31-0, and Holy Cross defeated Catholic, 8-0, in other games affecting undefeated Eastern teams. At the same time Yale won its first victory of the season, a 6-0 triumph over Dartmouth, and Boston College upset a highly favored Fordham outfit, 3-0.

With the leader, Michigan, playing an intersectional game, Big Ten interest swung to Bob Zuppke's Illinois eleven, which handed Chicago its first defeat, 13-7, with a sensational passing attack. Ohio State and Wisconsin played a 7-7 tie, and Minnesota, principal stumbling block of Michigan's hope for clear title to the conference championship, beat Northwestern, 7-0, but the score failed to show the Gophers' tremendous superiority on the attack.

California Moves Into Lead.

The University of California at Los Angeles moved up to the top of the Pacific Coast standings along with Southern California by handing Stanford a 13-6 beating. The Bruins, as well as Southern California, now are conceded an excellent chance to finish their conference slate undefeated.

Texas whipped Southern Methodist, 14-6, and Texas Christian won from Baylor, 27-0, in the Southwest, and their meeting on November 11 may well decide the title. Rice, beaten only by Texas, defeated Creighton, 41-7, in an intersectional game while Texas A. and M. was bowing to Centenary, 7-0.

Auburn and Tennessee both ran into tough competition in the Southern conference, but finally managed to keep their slates clear. Auburn trailed Mississippi, 7-0, going into the fourth period, but put on a belated rush to win, 14-7.

A field goal in the last three minutes of play enabled Tennessee to top Duke, 16-13. Louisiana State and

Continued on Page 13, Column 1.

The Post's Chart of Comparative College Football Scores

ALABAMA. 45 Southwestern 6; 83 Mississippi St. 0; 26 G. Wash. 6; 2 Tennessee 7; 24 Mississippi 13; 12 Kentucky 7. 173 21

ALABAMA POLY. 41 Birm'ham So. 0; 77 Erskine 0; 18 Duke 7; 6 Ga. Tech 0; 19 Tulane 7; 14 Mississippi 7. 175 21

AMERICAN U. 19 Hampden-S. 31; 33 Bridgewater 0; 6 Bluefield 19; 0 Shepherd 12. 58 62

ARMY. 13 Furman 0; 57 Carlton 0; 13 Pittsburgh 13; 20 Yale 0; 33 William-Mary 0. 136 13

BOSTON COLLEGE. 20 Loyola (Balt.) 0; 6 Centre 0; 0 Marquette 13; 3 Fordham 0. 29 13

BROWN. 19 Rhode Island 0; 13 Springfield 6; 7 Yale 2; 11 Tufts 0; 14 Harvard 0. 64 8

BUCKNELL. 35 St. Thomas 0; 13 Albright 6; 0 Pordham 30; 0 Temple U 12; 14 Lafayette 6; 0 Villanova 13. 62 67

CALIFORNIA. 29 Col. Aggies 6; 13 West Coast A. 0; 0 Santa Clara 12; 3 Olympic Club 6; 12 St. Mary's 12; 7 Wash.-State 6; 7 Washington 6; 38 Nevada 0. 114 49

CARNEGIE TECH. 7 Geneva 0; 19 Western Res. 0; 6 Wash.-Jeff. 0; 0 Notre Dame 42; 7 Temple 7. 39 55

CATHOLIC U. 47 C. C. N. Y. 0; 19 Chattanooga 0; 12 Manhattan 7; 0 Holy Cross 8. 78 15

CHICAGO. 41 Monmouth 0; 7 Yale 7; 27 Knox 7; 13 Indiana 7; 7 Illinois 13. 89 27

COLGATE. 41 St. Lawrence 0; 47 Case 0; 47 Niagara 0; 35 Lafayette 0; 14 N. Y. U. 0; 31 Penn State 0. 195 0

COLUMBIA. 51 Middlebury 0; 41 Lehigh 6; 20 Princeton 7; 7 Virginia 0; 46 Williams 0; 6 Cornell 0. 186 19

CORNELL. 72 Buffalo 0; 7 Niagara 0; 27 Richmond 0; 0 Princeton 0; 0 Columbia 6. 106 6

DARTMOUTH. 73 Norwich 0; 9 Vermont 0; 6 Lafayette 0; 7 Penn 14; 43 Wofford 0; 12 V. M. I. 0; 0 Yale 6. 125 20

DAVIDSON. 0 Duke 13; 0 Wash. & Lee 0; 40 Wofford 0; 12 V. M. I. 0; 0 Citadel 7; 7 Clemson 13. 72 33

DAVIS-ELKINS. 6 Geneva 21; 7 Liberty U. 6; 7 New River 0; 0 Furman 19; 7 Albright 13; 27 Marines 6. 54 71

DETROIT. 13 Ypsilanti 0; 7 Wash. Jeff. 0; 7 Holy Cross 9; 26 West Va. 13; 13 Georgetown 0. 66 22

DUKE. 13 Davidson 0; 44 V. M. I. 0; 7 Auburn 18; 34 Maryland 0; 0 Wake Forest 7; 13 Tennessee 16. 120 34

DUQUESNE. 20 Westminster 0; 26 Grove City 0; 3 West Va. 0; 0 Pittsburgh 33; 21 Oglethorpe 6; 6 W. Va. Wes. 7. 76 46

FLORIDA. 19 Sewanee 0; 27 Citadel 7; 7 N. C. State 17; 12 Georgia 33. 64 27

FORDHAM. 69 Baltimore 0; 30 Bucknell 0; 57 Lebanon Valley 0; 13 Mich. State 19; 0 Boston Col. 3. 169 22

GEORGETOWN. 26 Mt. St. Mary's 0; 14 Catholic U. 0; 0 New York U. 39; 6 West Md. 12; 0 Detroit 13. 46 70

GEORGE WASH. 18 Wash. and Lee 0; 24 Westminster 0; 6 Alabama 28; 27 Catawba 0; 14 Tulsa 29; 21 Iowa 0. 110 57

GALLAUDET. 0 Wash. College 6; 0 La. Salle 51; 0 Baltimore 43. 0 100

GEORGIA. 6 V. P. I. 7; 25 Tulane 34; 6 N. Car. U. 6; 40 Vanderbilt 12; 33 Florida 12. 76 71

GEORGIA TECH. 32 Clemson 14; 6 Kentucky 12; 0 Auburn 6; 43 N. C. U. 14; 0 Vanderbilt 12. 81 58

HAMPDEN-SIDNEY. 0 Virginia 32; 42 Bridgewater 13; 31 American U. 19; 0 Rand.-Macon 0; 0 Richmond 0. 73 64

HARVARD. 66 Buffalo 0; 40 New Hamp. 0; 46 Penn State 13; 10 Dartmouth 7; 0 Brown 14. 162 34

HOLY CROSS. 13 New River St. 6; 25 Providence 0; 32 Maine 6; 9 Detroit 7; 6 Rutgers 0; 8 Catholic 0. 94 25

ILLINOIS. 13 Coe 0; 20 Miami 0; 0 Bradley 0; 0 Northwestern 26; 0 Mich. U. 32; 13 Chicago 7. 66 65

INDIANA. 7 Ohio U. 6; 7 Ohio State 0; 12 Iowa 0; 7 Chicago 13; 19 Miss. State 0. 52 26

IOWA. 31 Bradley Tech. 7; 0 Wisconsin 34; 0 Indiana 12; 0 Minnesota 21; 0 Geo. Wash. 21. 37 95

IOWA STATE. 21 Simpson 0; 32 Morningside 0; 6 Nebraska 12; 0 Kansas 26; 0 Missouri 0. 59 38

JOHNS HOPKINS. 21 Wash. College 0; 13 St. John's 0; 26 Haverford 0; 0 Rutgers 33. 72 39

KANSAS STATE. 26 Wichita 0; 13 Purdue 29; 52 Kansas Wes. 6; 25 Missouri 0; 13 Oklahoma 20; 0 Nebraska 6. 129 61

KENTUCKY. 23 Va. Military 0; 18 Sewanee 0; 12 Georgia Tech. 6; 53 Wash. & Lee 7; 0 V. P. I. 7; 7 Alabama 12. 119 32

LAFAYETTE. 6 Muhlenberg 0; 0 Dartmouth 6; 0 Colgate 35; 6 Bucknell 14; 0 Wash.-Jeff. 7. 12 82

LEHIGH. 13 Drexel 13; 6 Columbia 41; 0 Penn. Military 0; 6 Johns Hopkins 12; 6 Penn 33; 25 Muhlenberg 0. 63 99

LOUISIANA STATE. 3 Tex. Christian 3; 8 Rice 10; 80 Spring Hill 0; 24 Miss. State 0; 14 Arkansas 0. 129 13

MANHATTAN. 6 St. Bonavent. 6; 32 St. Joseph 7; 31 Seton Hall 0; 0 St. Thomas 7; 7 Catholic U. 12; 20 Oglethorpe 7. 96 34

MARYLAND. 63 Wash. College 0; 6 Virginia 7; 0 V. P. I. 23; 0 Duke 34; 24 St. John's 7; 12 V. M. I. 7. 108 78

MICHIGAN U. 26 Mich. State 0; 15 Northwestern 6; 32 Illinois 0; 14 Ohio State 0; 14 Princeton 7. 101 13

MICHIGAN STATE. 27 Grinnell 0; 45 Alma 0; 0 Michigan U. 26; 27 Illinois Wes. 0; 19 Fordham 13; 27 Syracuse 13. 193 58

MINNESOTA. 52 South Dakota 0; 0 Purdue 7; 7 Nebraska 6; 21 Iowa 6; 7 Northwestern 6. 87 19

MISSOURI. 0 Northwestern 27; 0 Texas 65; 0 Kansas State 25; 0 Iowa State 0; 6 Wash. U. 14. 6 131

MT. ST. MARY'S. 0 LaSalle 0; 0 Georgetown 26; 0 St. Vincent 7; 19 Maryland 34; 0 Gettysburg 6; 0 Albright 13. 6 87

NAVY. 0 W. and Mary 6; 33 Wash. and Lee 0; 0 Ohio U. 14; 0 Princeton 0; 7 Penn 14. 33 34

NEBRASKA. 12 Iowa State 6; 7 Minnesota 6; 20 Kansas 6; 6 Kans. State 0. 45 18

NEW YORK U. 33 Hobart 0; 21 Rutgers 0; 39 Georgetown 0; 0 Colgate 14; 9 Purdue 34. 102 48

N. C. STATE. 38 Appalachian 0; 9 Richmond 0; 13 Clemson 0; 0 Wake Forest 0; 17 Florida 7; 0 North Car. U 13. 77 19

N. CAROLINA U. 0 Wake Forest 0; 7 Vanderbilt 39; 7 Tennessee 20; 6 Georgia 6; 14 Geo. Tech U. 43; 13 N. C. State 0. 47 108

N. DAKOTA STATE. 6 Concordia 0; 18 S. Dakota U. 8; 0 S. Dakota St. 7; 27 Okla. City U. 7; 7 N. Dakota U. 6; 24 Moorhead T. 0. 94 27

NORTHWESTERN. 24 Missouri 0; 6 Michigan 15; 26 Illinois 0; 7 Purdue 7; 0 Minnesota 7. 66 29

NOTRE DAME. 73 Haskell 0; 62 Drake 0; 42 Carnegie 0; 0 Pittsburgh 12. 177 12

OHIO STATE. 34 Ohio Wes. 0; 7 Indiana 0; 0 Michigan 14; 0 Pitt 0; 7 Wisconsin 7. 48 28

OKLAHOMA. 7 Tulsa 0; 21 Kansas 13; 10 Texas 17; 20 Kan. State 13; 0 Okla. Aggies 7. 58 46

PENNSYLVANIA. 38 Franklin-M. 0; 54 Swarthmore 0; 19 Dartmouth 0; 33 Lehigh 6; 14 Navy 0. 143 13

PENN STATE. 27 Lebanon Val. 0; 6 Waynesburg 7; 13 Harvard 46; 6 Syracuse 12; 0 Colgate 31. 52 96

PITTSBURGH. 47 Ohio Northern 0; 40 West Virginia 0; 33 Duquesne 0; 18 Army 13; 0 Ohio 0; 12 Notre Dame 0. 150 13

PRINCETON. 22 Amherst 0; 7 Columbia 20; 0 Cornell 0; 0 Navy 0; 7 Michigan U. 14. 36 34

PURDUE. 29 Kansas State 13; 7 Minnesota 0; 7 Northwestern 7; 34 New York U. 9. 84 35

RANDOLPH-MACON. 13 W. and Mary 27; 12 Guilford 0; 20 Elon 0; 0 Hamp.-Sydney 0; 20 Bridgewater 0. 65 27

RICHMOND. 0 N. C. State 9; 0 Cornell 27; 6 Emory-Henry 0; 0 Hamp. Syd. 0; 7 Roanoke 13. 13 36

ROANOKE. 7 Virginia Poly 32; 19 Elon 7; 0 Virginia 13; 6 Guilford 0; 20 Emory-Henry 0; 0 Richmond 7. 52 59

RUTGERS. 6 Providence 6; 20 Penn Military 6; 0 N. Y. U. 21; 32 Delaware 0; 0 Holy Cross 6; 33 Johns Hopkins 0. 91 39

ST. JOHN'S. 0 John's Hop. 13; 9 St. Joseph's 0; 7 Maryland 24; 6 Virginia 20. 22 57

ST. MARY'S. 20 West C. Army 0; 35 Nevada 0; 12 California 12; 16 San Francisco 7; 14 Santa Clara 13. 97 32

SOUTH CAROLINA. 7 Sewanee 0; 7 Villanova 6; 0 Wake Forest 6; 19 Wofford 0; 0 Clemson 6; 0 Tulane 7. 47 18

SOU. CALIFORNIA. 21 Utah 0; 20 Wash. State 0; 0 Oregon 0; 6 Loyola (La.) 0; 13 Stanford 0. 70 0

SOU. METHODIST. 0 Nor. Texas T. 0; 0 Texas Tech. 0; 0 Rice 13; 16 Syracuse 6; 7 Centenary 18; 6 Texas 14. 29 57

STANFORD. 6 Olympic Club 0; 20 San Fran. U. 7; 27 Oregon State 0; 14 Santa Clara 0; 26 W. Coast Army 0; 0 South. Calif. 13; 6 Calif. (L.A.) 13. 99 33

SYRACUSE. 13 Clarkson 6; 54 St. Lawrence 0; 12 Ohio Wes. 19; 7 Wisconsin 16; 12 Penn State 6; 13 Mich. State 27. 110 74

TENNESSEE. 13 Chattanooga 0; 33 Mississippi 0; 20 N. Carolina 7; 7 Alabama 3; 60 Maryville 0; 16 Duke 13. 149 23

TEXAS. 26 Daniel Baker 0; 20 Centenary 13; 65 Missouri 0; 17 Oklahoma 10; 18 Rice 6; 14 So. Meth. 0. 146 35

TEXAS AGGIES. 7 Texas Tech. 0; 14 Tulane 26; 14 Texas A. & I. 0; 0 Tex. Christian 17; 0 Baylor 0; 7 Centenary 0. 42 33

TEXAS CHRISTIAN. 14 N. Texas N. 2; 3 Louisiana St. 3; 55 Daniel Baker 0; 34 Arkansas 12; 17 Texas Aggies 0; 68 Austin 0; 27 Baylor 0. 211 17

TULANE. 26 Tex. Aggies 14; 34 Georgia 25; 6 Vanderbilt 6; 7 Auburn 19; 6 So. Carolina 0. 79 65

TULSA. 0 Oklahoma 7; 20 Washburn 0; 21 Phillips 2; 29 Geo. Wash. 14; 39 Okla. Bapt. 13. 109 36

VANDERBILT. 20 Mercer 7; 39 N. C. 0; 26 W. Kentucky 7; 6 Tulane 6; 12 Georgia 6; 12 Ga. Tech 0. 115 26

VILLANOVA. 26 Ursinus 2; 6 S. Carolina 7; 31 Gettysburg 0; 46 Seton Hall 0; 31 Baltimore 7; 13 Bucknell 0. 53 16

VIRGINIA. 32 Hampden-S. 0; 7 Maryland 6; 13 Roanoke 0; 6 Columbia 26; 4 V. M. I. 16; 20 St. John's 6. 82 44

V. M. I. 18 King 6; 0 Kentucky 23; 0 Duke 44; 6 Citadel 12; 0 Davidson 7; 6 Virginia 4; 7 Maryland 12. 37 113

V. P. I. 32 Roanoke 7; 7 Georgia 6; 23 Maryland 0; 7 Wm.-Mary 0; 7 Kentucky 0; 6 California 7; 33 Whitman 7. 108 19

U. OF WASH. 19 Gonzaga 7; 26 Montana 13; 0 Oregon 9; 6 California 7; 33 Whitman 7. 82 34

WASH. STATE. 40 Idaho Col. 0; 0 Sou. Calif. 20; 39 Willamette 0; 7 California 2; 7 Oregon State 6; 31 Montana 0. 115 28

WASH.-JEFF. 20 W. Va. Wes. 0; 0 Detroit 7; 6 Carnegie 6; 34 St. Xavier 0; 7 Lafayette 0. 67 13

WASH. AND LEE. 0 Geo. Wash. 18; 0 Davidson 7; 0 Navy 33; 7 Kentucky 53; 0 Will. & Mary 7; 6 V. P. I. 32. 13 150

W. MARYLAND. 12 St. Thomas 6; 13 Marshall 13; 33 Mt. St. Mary's 6; 12 Georgetown 6; 26 Loyola 6. 98 37

W. VIRGINIA. 0 Duquesne 3; 0 Pittsburgh 40; 13 Temple 14; 0 W. Va. Wes. 14; 13 Detroit 26; 34 Marquette 7. 60 104

W. VA. WESLEYAN. 0 W. & J. 20; 47 Bethany 6; 14 W. Virginia 0; 7 Duquesne 6; 20 Salem 0. 88 32

WILLIAM-MARY. 6 Roanoke 0; 27 Randolph-M. 13; 6 Navy 0; 47 Guilford 0; 0 V. M. I. 7; 7 Wash. & Lee 0; 0 Army 33. 93 53

WISCONSIN. 7 Marquette 2; 34 Iowa 0; 25 Purdue 7; 39 Coe 0; 7 Ohio State 7. 93 16

YALE. 0 Bates 0; 7 Chicago 0; 2 Brown 7; 0 Army 20; 6 Dartmouth 0. 15 34

The Post's Chart of Comparative College Football Scores

BIG TEN.
(Conference games only.)

	W.	L.	T.	Pts.	O.Pts.	Pct.
Michigan	3	0	0	61	6	1.000
Purdue	2	0	1	21	13	1.000
Minnesota	2	1	0	28	13	.667
Chicago	1	1	0	20	20	.500
Wisconsin	1	1	1	47	14	.500
Indiana	1	1	1	26	20	.500
Northwestern	1	2	1	39	29	.333
Illinois	1	2	0	13	65	.333
Ohio State	1	2	0	14	28	.000
Iowa	0	3	0	6	67	.000

BIG SIX.

Team.	W.	L.	T.	Pct.	Pts.	O.Pts.
Nebraska	3	0	0	1.000	48	12
Oklahoma	2	0	0	1.000	41	19
Kansas State	1	2	0	.333	38	26
Kansas	1	2	0	.333	38	41
Missouri	0	1	1	.250	0	25
Iowa State	0	2	1	.166	6	38

(Note: Tie games count one-half won and one-half lost.)

SOUTHERN CONFERENCE.

Team.	W.	L.	T.	Pct.
Auburn	4	0	0	1.000
Tennessee	4	0	0	1.000
Virginia Poly	4	0	0	1.000
Louisiana S. U.	3	0	0	1.000
Vanderbilt	3	0	1	1.000
Alabama	3	1	0	.750
Kentucky	4	2	0	.667
North Carolina State	2	1	0	.667
South Carolina	2	1	0	.667
Tulane	2	1	1	.667
Duke	2	2	0	.500
Virginia	1	1	0	.500
Georgia Tech	2	3	0	.400
Florida	1	2	0	.333
Georgia	1	3	1	.250
North Carolina	1	3	1	.250
Maryland	1	3	0	.250
Virginia Military Institute	1	3	0	.250
Mississippi State	0	2	0	.000
Washington and Lee	0	2	0	.000
Clemson	0	3	0	.000
Mississippi	0	3	0	.000
Sewanee	0	4	0	.000

ROCKY MOUNTAIN.

	W.	L.	T.	Pts.	O.Pts.
University of Utah	3	0	0	99	6
Denver University	2	0	1	33	20
Brigham Young	2	1	0	89	37
Colorado Aggies	3	1	1	65	16
Colorado University	2	1	0	63	14
Colorado College	2	2	0	30	75
Utah Aggies	2	2	0	72	42
Wyoming University	1	2	0	19	47
Colorado Teachers	1	2	0	21	39
Montana State	0	3	0	7	45
Western State	1	3	0	13	96
Colorado Mines	0	3	0	7	83

SOUTHWEST CONFERENCE.

Team.	W.	L.	T.	Pts.	O.Pts.
Texas Christians	3	0	0	78	12
University of Texas	2	0	0	32	12
Rice University	2	1	0	19	18
University of Arkansas	1	1	0	32	40
Texas A. and M.	0	1	1	0	17
Baylor University	0	2	1	6	47
Southern Methodist	0	2	0	6	27

VIRGINIA STATE.

	W.	L.	T.	Pct.	Pts.	O.Pts.
V. P. I.	3	0	0	1.000	71	13
V. M. I.	1	0	0	1.000	6	4
Richmond	2	0	1	1.000	13	0
William and Mary	2	1	0	.667	40	20
Virginia	2	1	0	.667	48	6
Hampden-Sydney	1	1	2	.500	42	45
Randolph-Macon	1	1	1	.500	33	27
Roanoke	1	4	0	.200	27	57
Washington and Lee	0	2	0	.000	6	39
Bridgewater	0	2	0	.000	13	62
Emory and Henry	0	2	0	.000	0	26

VIRGINIA CONFERENCE.

	W.	L.	T.	Pct.	Pts.	O.Pts.
William and Mary	2	0	0	1.000	33	13
Richmond	2	0	1	1.000	13	0
Hampden-Sydney	1	0	2	1.000	42	13
Randolph-Macon	1	1	1	.500	33	27
Roanoke	1	2	0	.333	20	13
Bridgewater	0	2	0	.000	13	62
Emory and Henry	0	2	0	.000	0	26

VIRGINIA GENERAL.

	W.	L.	T.	Pct.	Pts.	O.Pts.
V. P. I.	6	0	0	1.000	108	19
Randolph-Macon	3	1	1	.750	65	27
William and Mary	5	2	0	.714	93	53
Virginia	4	2	0	.667	75	40
Emory and Henry	4	2	0	.667	89	39
Richmond	2	2	1	.500	13	36
Roanoke	3	4	0	.429	52	64
V. M. I.	2	5	0	.286	37	113
Bridgewater	0	3	0	.000	13	95
Wash. and Lee	0	6	0	.000	13	150

EAST.

Team.	W.	L.	T.	Pts.	O.Pts.
Colgate	6	0	0	195	0
Columbia	6	0	0	186	19
Holy Cross	6	0	0	94	24
Waynesburg	6	0	0	82	12
Pennsylvania	5	0	0	153	13
Susquehanna	5	0	0	113	..
Brown	5	0	0	64	8
Pittsburgh	5	0	1	150	13
Drexel	5	0	1	112	42
Western Maryland	4	0	1	98	37
Temple	4	0	1	78	20
Wagner	2	0	1	46	0
Villanova	5	1	0	153	9
Harvard	4	1	0	162	37
Army	4	1	0	136	18
Wesleyan	4	1	0	53	14
Catholic U.	5	2	0	78	15
Boston College	3	1	0	29	13
Cornell	3	1	1	106	6
Washington-Jefferson	3	1	1	67	13
Amherst	3	1	0	50	49
George Washington	4	2	0	110	63
Carnegie Tech	2	1	2	39	55
Wordham	3	2	0	184	42
New York U.	3	2	0	102	46
Rutgers	3	2	1	91	39
Dartmouth	3	3	0	125	30
Syracuse	3	3	0	110	74
Bucknell	4	3	0	62	67
Lehigh	2	3	1	62	105
Georgetown	2	3	0	46	70
West Virginia	2	4	0	74	90
Princeton	1	2	2	36	34
Yale	1	2	2	15	34
Navy	1	3	0	33	34
Penn State	1	4	0	52	98
Lafayette	1	4	0	12	62
Williams	1	5	0	19	84
Baltimore	5	1	0	149	82
Johns Hopkins	4	1	0	72	39
St. Johns (Md.)	2	3	0	41	63
Loyola (Md.)	1	3	0	64	79
American	1	3	0	58	62
Washington Col.	1	5	0	19	168
Mount St. Mary	0	5	1	6	97
Gallaudett	0	3	0	0	100

WEST COAST CONFERENCE.

	W.	L.	T.	Pts	Pts Agt.
Southern California	3	0	0	43	0
U. C. L. A.	3	0	0	31	13
Washington State	3	1	0	45	28
California	1	1	0	13	7
Washington	1	1	1	32	20
Oregon	1	1	1	39	12
Stanford	1	2	0	33	26
Idaho	1	2	0	19	44
Oregon State	0	3	0	6	44
Montana	0	3	0	19	76

SOUTHERN I. A. A.

Team.	W.	L.	T.	Pct.
Furman	4	0	0	1.000
Southwestern	3	0	0	1.000
West Kentucky	3	0	0	1.000
Centre	2	0	0	1.000
Centenary	1	0	0	1.000
Georgetown	1	0	0	1.000
Loyola	1	0	0	1.000
Louisiana Tech	2	1	0	.667
Miss. College	2	1	0	.667
Murray	3	2	0	.600
Louisiana Normal	1	1	0	.500
Presbyterian	1	1	0	.500
Mercer	1	1	0	.500
Citadel	1	1	0	.500
Wofford	1	1	0	.500
Chattanooga	1	1	0	.500
Millsaps	1	1	0	.500
East Kentucky	1	1	1	.500
Transylvania	1	2	1	.333
Miss. Teachers	1	2	0	.333
Middle Tennessee	3	2	0	.250
Louisiana College	0	1	1	.000
Newberry	0	1	0	.000
S. W. Louisiana	0	2	0	.000
Erskine	0	3	0	.000
Louisville	0	3	0	.000
Union	0	4	1	.000

IRVINGTON 6-0 VICTOR OVER MOHAWKS

Recovered Blocked Punt Behind Goal Nets Only Score.

TWO good defensive teams locked horns at Griffith Stadium yesterday and it seemed as though a scoreless tie would be the result, but fate decreed otherwise and the Mohawks went down to a 6-0 defeat at the hands of the Irvington eleven, of Baltimore

ATTRACTIVE CHARITY CARD TODAY OPENS PIMLICO MEET

Kerry Patch In Juvenile Feature

Futurity on Saturday, Worth $40,000, Is Highlight of Meet.

Hanford Far Ahead of Jockeys Riding at Laurel.

By WALTER HAIGHT.

STOPS at Pimlico and Bowie remain on the itinerary of the thoroughbreds in their swing through Maryland, and the twelve-day meeting at the historic Hilltop course, once near Baltimore but now surrounded by the city, opens today. As has been the custom, Gov. Albert Ritchie's unemployment fund will benefit from the proceeds of the program. Despite the charity day, Pimlico is offering a high-class card, with an allowance race and a handicap scheduled. Overnight entries reveal full fields.

Although Pimlico has shaved some of its fixtures, a generous outlay of cash awaits the winning owners during the meeting. The big bag of gold, as well as the principal honor of the two-week stand, is centered in the $40,000 added Pimlico Futurity, to be run next Saturday.

Last Two Futurities Won by Whitney.

The race has been won twice in a row by C. V. Whitney representatives. Equipoise scored in 1930 and Top Flight last year. Workman had the mount on both. Those that face the post—and another big field is the prospect—will be the survivors of 2,078 colts and fillies nominated for the event in January of 1930.

The other high spots of the meeting are the $5,000 added Bowie Handicap, on November 8; the $1,500 Master of Fox Hounds Steeplechase for hunters, on November 9; the $5,000 added Walden Handicap, on November 11, and the $10,000 added Riggs Handicap on the closing Saturday.

Overnight purses during the meeting will range from $1,000 to $2,500.

For the opening day's program, Pimlico offers the Pikesville Purse, for 2-year-olds, a mile and 70 yards event, which has drawn Kerry Patch, winner of the Belmont Futurity; Repaid, Fingal and Projectile, upset winner at Laurel.

The fifth race has drawn some of the outstanding sprinters in the East, with Pairbypair, Halcyon, Flagstone and Microphone named for the 6-furlong dash. The program stands out as the best charity day card offered in Maryland.

Hanford Far Ahead Of Laurel Jockeys.

Buddy Hanford has a wide margin in the race for the leading jockey honors at Laurel. The smiling little pilot came home with 23 winners during the meeting, placed 12 times, and had an equal number of thirds. His nearest rival was Bobby Jones, with 14 winners. Others among the leaders were: Gilbert, 12; Bejshak, 8; Callahan, 7; Meade, 7; Elston, 6; Garner, 6, and Malley, 6.

Hank Mills seems secure in the competition for the Nation's leading number of winners. The little fellow has had 826 mounts this year and has 180 winners, 147 seconds and 131 thirds. George Elston seemed headed for the top with his sensational riding at Latonia and was only 12 winners behind Mills, at 168, when he was injured. Johnny Gilbert has a chance to catch the Hank, but must pick up 16 winners during Pimlico and Bowie. On the national list, the other leaders are: Coucci, 162; Wright (now at Tanforan), 145; Hanford, 136; Robertson, 127; G. Smith, 115; Meade, 114; Jones, 110.

Sonny Workman, who has had less than half the mounts of the leaders, has ridden 86 winners, 47 seconds and 55 thirds. However, he leads ace riders in percentage of winning mounts, with a mark of .24. Mills and Elston have .22; Gilbert, Coucci and Robertson .20 and Hanford .18.

The tabulations for the Laurel meeting follow:

JOCKEYS.

	1	2	3		1	2	3
Ambrose	0	1	0	Laurin	2	1	1
Bejshak	8	8	7	McTaggart	1	0	1
Belizzi	4	3	2	Maier	1	1	1
Baker	1	1	0	Meade	7	9	8
Bostwick	0	1	0	McCrossen	0	0	1
Burrill	0	1	0	McCoy	1	0	0
Callahan	7	6	5	Martin	2	2	3
Coucci	1	3	2	Morrisey	0	1	0
Cruz	3	5	4	Malley	6	4	1
Calvert	4	8	4	Morris	0	1	1
Dabson	3	2	1	Mills	3	1	1
Elston	6	2	8	Nertney	0	0	1
Eames	0	1	3	Neal	0	0	1
Erwin	1	0	0	Quattlebaum	1	0	1
Fischer	3	6	2	Renick	1	0	3
Fator	2	0	2	Remillard	1	2	4
Flynn	1	0	2	Sherry	0	2	4
Garner	6	7	6	Smith	2	2	2
Gilbert	12	9	12	Steffen	1	3	8
Hanford	23	12	12	Sullivan	1	1	1
Haines	0	2	0	Studley	3	2	2
Horvath	0	0	1	Schutte	0	1	2
Jones	14	1	8	Simpson	0	1	3
James	0	0	1	Shaw	2	0	1
Kurtsinger	1	5	3	Todd	5	3	3
Knapp	1	0	0	Watson	0	2	0
Leischman	6	2	5	Workman	1	5	5
Lane	0	1	1	Woolf	4	4	1
Leyland	2	4	4	Wisner	0	0	1
Lewis	4	7	0				

STEEPLECHASE.

	1	2	3		1	2	3
McGinnis	2	2	0	Scott	1	0	0
Bauman	1	3	3	Bellhouse	1	0	1
Rea	1	2	0	McKinney	0	2	2
Little	2	1	1	Thorndike	0	1	0
Collins	1	0	2	Leonard	0	1	0
Smoot	1	0	0	Miller	0	0	1
Slate	1	0	0	Sessa	0	0	1
Bostwick	1	0	0	Shuler	0	0	1

PIMLICO RACES
BUS LEAVES
11th and Pa. Ave. N.W.
11:00 A. M.
$1.75 ROUND TRIP
W. M. & A. Motor Lines, Inc.
Information, Nat'l 9711

PIMLICO RACES
Oct. 31 to Nov. 12
BALTIMORE
Lv. Washington .....11:45 A. M.
Ar. Baltimore ....12:28 P. M.
$1.50 Daily Round-Trip Fare, Good for 3 Days.
$1.25 Week-end Round-Trip Tickets on Sale Saturday and Sunday.
BALTIMORE & OHIO

AT THE POST

with Bill Bennings

DEAR AL: PIMLICO RACE TRACK.

Back to the Hilltop and primed for another battle. Laurel was no happy hunting ground for the selectors, principally due to the uncertain track. Here we're getting a brand new deal and we expect to make the most of it. Pardon me, friend, if I hark back to the Washington Handicap. I believe the public deserves a better break when it backs a horse like Equipoise down to even money. The Whitney star is a notoriously bad actor at the stalls and invariably ends up by being placed on the outside. Why not take him to the outside of the field the first time that he balks at entering the stall? Saturday, with 129 pounds up, Equipoise gave himself a beating and took a beating from the ground men for 9 minutes before Starter Milton waved him to the outside fence. That's today's lesson. BILL.

FIRST RACE—IDLE STEFAN has been to the races only once, but gave a good account of himself. Finished four lengths behind the winner in a good field. May come back with a better race. PRETTY WISE ran well last out. LADY TOURNAMENT showed a world of speed at Marlboro. If there is an upset, this miss may turn the trick.

SECOND RACE—MOVE FASTER was a trifle short last out when sent to the post for a killing. Looks like this one will stick it out today in this maiden field. BLONDISH appears to be next best. McDONALD H, one that I watched closely on the half-milers, is in a spot that may suit him. A money chance.

THIRD RACE—WE DUN IT comes down from New York after some good races. Looks as though young Bellizzi will have this mount. Gets the top from me. HACKEY H loves the track and has been prepared for a clean-up. QUORUM for the show.

FOURTH RACE—FINGAL is perhaps a much better juvenile than the majority of race fans are aware. Will have plenty of time in this distance race to prepare for the closing rush. Asking a lot to make him beat REPAID and KERRY PATCH, but I believe the handwriting is on the wall and at about 6 to 1.

FIFTH RACE—FLAGSTONE gets a nice pull in the weights here and is likely to draw Hanford for the saddle. This fellow is a stout finisher and has worked smartly at the sprint distance. If he is beaten, HALCYON may do it. MICROPHONE evidently is not himself if that last is to be believed.

SIXTH RACE—This appears to be the right company for a BUBOLA victory. GRAND ACRE has a world of speed and is dangerous. THURSDAY'S New York races were fair.

SEVENTH RACE—MARGARET MC will find a track more to her liking today and may take the measure of HOME WORK and GAY PARTY.

LATONIA ENTRIES.

(Associated Press.)

FIRST RACE—One and one-sixteenth miles; purse, $600; claiming; for 3-year-olds and upward.
1 *Noelwood ....106|11 Lady Gibson...113
2 Lady Dean....116|12 *Princess A. O..106
3 Black Panther..116|13 Storm Angel...111
4 Reighburn ....116|14 Manassas 111
5 *Nuckol's Boy..111|15 *Cassinette 103
6 *Anadnab ....114|16 Olamay 108
7 *Stop Gap ....111|17 Live One......119
8 White Collar..111|18 Gloria Diane....108
9 My Prince....114|19 Our Grief......108
10 Bag o' Gold...108|20 *Dis Dame.....108

SECOND RACE—Six furlongs (out of chute); purse, $600; claiming; for 2-year-old maiden fillies.
1 Migosh ....111|11 *Eskomarie ...106
2 Shirley B......115|12 Scram 115
3 Flying Dere....115|13 Flying Boot....111
4 Octavia.......115|14 Binding Time...111
5 Hartford Girl..113|15 H. Complexion..111
6 *Prin. Queen..110|16 Madge De......111
7 Boots M'rland..111|17 Transfix 115
8 Flash Like.....111|18 Odd Legs......111
9 Slighted Lady..111|19 Polly Ewell....111
10 Three Bees....111|20 Lady of Grace..111

THIRD RACE—Six furlongs (out of chute); purse, $600; claiming; for 3-year-olds.
1 *Fire Flash....107|11 *Flying 109
2 Pirogue ......112|12 Hatteras 115
3 *Rita Ann.....103|13 Lella Lee......108
4 Edina ....108|14 *Grand Union..106
5 Heavy Sugar...111|15 Mendell 111
6 Quickaway ....115|16 K. Russell.....115
7 *Barashkova ..109|17 *Kuvera 111
8 Vonaire ......111|18 Flag Flying....111
9 Rector ....111|19 Deerwood 111
10 *Bob's Luck...103|20 *Jane Packard..103

FOURTH RACE—Six furlongs (out of chute); purse, $600; allowances; the Fountain News Shoppe; for all ages.
1 I Pass........109| 6 Thistle Ann....116
2 Justinian .....109| 7 Our Cherrycote..113
3 Sue Terry.....103| 8 Lonell 113
4 Portcodine ....119| 9 Prince Herbert..116
5 Walter D......116|10 Levaal 106

FIFTH RACE—One mile and 70 yards; purse, $1,000; allowances; the Halloween; for 3-year-olds and upward.
1 Mad Frump....108| 6 Manta 110
2 Big Beau......110| 7 Thistle Fyrn....110
3 Cathop ....108| 8 Sazerac 108
4 Ridgeview ....110| 9 Brown Wisdom..116
5 Cee Tee.......108|

SIXTH RACE—One mile and 70 yards; purse, $600; allowances; the Mundys Landing; for 2-year-olds.
1 Pink Slipper..110|11 Copley Square..110
2 Prewar ....110|12 Easter Parade..113
3 Cynara ....110|13 Hopulikit 113
4 Graceful Lad..113|14 Monk's Dude...113
5 Pot au Brooms.113|15 Onanon 110
6 Cedar Valley..113|16 Popo 110
7 Vennie H......113|17 †B'rbon Prince.108
8 Just Umber....110|18 †Speckle 108
9 Gunstrap .....113|19 Sarsita 113
10 Varnallton ....108|20 Mudraker 105
†Stallings and Letellier entry.

SEVENTH RACE—One and one-eighth miles; purse, $600; claiming; for 3-year-olds and upward.
1 Tela ....110|4 Habanero 107
2 Brush Down ...104|5 El Puma 107
3 Brass Monkey..116|6 Impish 114

EIGHTH RACE—One and one-quarter miles; purse, $600; claiming; for 4-year-olds and upward.
1 Ed Lark.......115| 8 *Tommy Tickle.106
2 Belen ....108| 9 Trotwood 111
3 Orchestration .111|10 *Tea Green....111
4 *Blue Law ....110|11 Plutarch 113
5 *Chum ....106|12 *Rejuvenation..106
6 Florida Gold...111|13 Petulant 108
7 *Playbill .....106|
*Apprentice allowance claimed.
Weather, cloudy; track, heavy.

PIMLICO ENTRIES.

(Associated Press.)

FIRST RACE—Six furlongs; purse, $700; claiming; for 2-year-olds.
1 †Kate ....112|10 †Primer 112
2 Idle Stefan....114|11 Pretty Wise....112
3 Walter, jr.....112|12 ‡Electric Gaff..109
4 Renounce .....106|13 En Passant....109
5 L. Tournament.109|14 §Center Lane...112
6 *Changeable ..101|15 Scotch Soldier..109
7 Town Square...106|16 *Dorsays 112
8 Rock Point....112|17 Red Run.......112
9 ‡Corvine .....106|18 §Risneur 106
†P. M. Walker and Sage Stable entry.
‡Mrs. L. B. Brown and Mrs. M. S. Bell entry.
§Mrs. L. Viau and J. P. Jones entry.

SECOND RACE—One and one-sixteenth miles; purse, $700; maidens; for 3-year-olds.
1 Home Shore....115| 7 Epidawn 115
2 Blondish .....112| 8 Donya 112
3 Move Faster...115| 9 Revelation 115
4 Floorwalker ...115|10 Todina 112
5 McDonald H....115|11 Sir Kendal.....115
6 Toronto ......115|

THIRD RACE—One and one-sixteenth miles; purse, $700; claiming; for 3-year-olds and upward.
1 *Lady Blue....102|10 Justa Peak....115
2 Hacky H......115|11 *Soupcon 107
3 Skirt ....114|12 *Primlin 107
4 Wrack Royal...115|13 Fairdale 114
5 The Tout......115|14 Ming Sun.....114
6 Zone ....118|15 *We Dun It...115
7 Southco ......107|16 *Dea 106
8 Grand Rox....110|17 *Dark Ayr.....110
9 *Quorum .....112|18 *Zembla 102

FOURTH RACE—One mile and 70 yards; purse, $700; the Pikesville; for 2-year-olds.
1 Lone Hand.....114|5 Kerry Patch....123
2 Sabula ....109|6 Fingal 114
3 Repaid ....123|7 Projectile 123
4 French Knight..110|

FIFTH RACE—Six furlongs; purse, $700; handicap; for 3-year-olds and upward.
1 Pairbypair ....117| 6 Flagstone 108
2 Fort. Youth....105| 7 Finite 104
3 †Clotho ......108| 8 Chestnut Oak..115
4 Br'dway Lights.103| 9 English Knight. 95
5 †Halcyon .....114|10 Microphone 113
†C. V. Whitney entry.

SIXTH RACE—One and one-sixteenth miles; purse, $700; claiming; for 3-year-olds and upward.
1 *Buck Hero....107|10 *Fife 102
2 Glenburnie ....107|11 Spunky 110
3 Curtain Call...107|12 *Marteau 107
4 Thursday .....110|13 *Grand Acre...108
5 Prince T......107|14 Kingbird 115
6 Billnora ......110|15 Jodhpur 112
7 Indian Witch..112|16 *Porgie 105
8 *Fixit ....107|17 *Bubola 112
9 *Single A.....108|18 Lion Hearted..112

SEVENTH RACE—One and one-sixteenth miles; purse, $700; claiming; for 3-year-olds and upward.
1 Arundel ....115|10 *Margaret Mc 109
2 *Mine Sweeper.112|11 *Worthington ..113
3 *Gay Party....113|12 Sublevado 112
4 Sun Friar......112|13 Happy Play....110
5 *Lucky China..107|14 Mainsheet 118
6 You Darling...104|15 Sultry 110
7 *Homework ...113|16 Worldly Wise..107
8 Vandal ....112|17 Vimont 112
9 Fair Judge....110|18 *Berber 113
*Apprentice allowance claimed.
Weather, clear; track, fast.

SPORTSMAN'S PARK ENTRIES

(Associated Press.)

FIRST RACE—Six and one-half furlongs; purse, $500; claiming; for 3-year-olds and upward.
1 *La Compere...96|10 *Flamarno 100
2 *Omnia ....103|11 Mill Hand.....108
3 Flying Heels II.101|12 Escobaress 104
4 *Infinitus .....103|13 *Beton 106
5 Hazel Denson..105|14 *Relline 103
6 Chattahoochee 107|15 Hipaloma 104
7 *Shasta Mint...100|16 Te'ps D'Amour.112
8 Helen Virginia..105|17 Arcturus 108
9 Balzar ....108|18 Haramzada 108

SECOND RACE—Six and one-half furlongs; purse, $500; special weights; for 2-year-old maidens.
1 Santa Roma...109|10 Spot Pot......109
2 Terry Rose....109|11 Batting Girl...109
3 Eatemup ......112|12 Mary Sary....109
4 First Regiment.112|13 Upon 112
5 Ruley Lee.....112|14 Lugenluggage ..112
6 Prince Pebbles.112|15 Sunny Flower..109
7 Red Vamp.....109|16 Avail 112
8 Divine Lass....109|17 Sweet Va......109
9 Red Fellow....112|

THIRD RACE—Five furlongs (out of chute); purse, $600; claiming; for 3-year-olds and upward.
1 Al J..........106|10 Gerardi 110
2 Highland Chief.110|11 Red Vest......110
3 *West Park....105|12 *Peace Lady....106
4 Siberia ....110|13 Forget Not.....114
5 *Infinity ......109|14 Silver Wave....106
6 Charm ....107|15 *Buddy Bane...101
7 The Runt......110|16 Judge Dixon....114
8 Dn W'thington.110|17 Gumtree 110
9 Hard Rock.....110|18 *Elridge 101

FOURTH RACE—Six and one-half furlongs; purse, $700; allowances; the Halloween; for 3-year-olds.
1 Abstain ......104| 6 Plucky Girl....110
2 Morvich Niece..101| 7 Satin Princess..104
3 Piecemeal ....104| 8 Runaway Kid...107
4 Mild'd Watkins.104| 9 Predict 116
5 Switch ....113|10 Miss Avondale..104

FIFTH RACE—One mile and 70 yards; purse, $600; claiming; the Au Revoir; for 3-year-olds and upward.
1 Port O' Play...102| 6 Durva 108
2 *Pigeon Hole...108| 7 *Tryandagain ... 96
3 *The Show Off. 97| 8 Watch Girl.....105
4 *Outbound ....108| 9 Inferno Lad....110
5 Greenwald ....108|10 Jim Ormont 108

SIXTH RACE—One mile and 70 yards; purse, $600; claiming; for 2-year-olds.
1 Mijo ....101|10 *Hallock 96
2 Cut Price.....101|11 Sand Boot.....112
3 *Miss Spark'ng.107|12 Plum Orchard.. 98
4 Adolph Krasa.. 98|13 Joe Macaw.....101
5 *Flirting ......106|14 *N'th Shadow..101
6 Column Right..106|15 Straphanger ... 98
7 Miss Delight...100|16 *Parade Rest..102
8 Paul T........112|17 Maechute 104
9 Lillian Z......106|18 Politian's Best..100

SEVENTH RACE—One and one-eighth miles (out of chute); purse, $500; claiming; for 3-year-olds and upward.
1 *Garden Seat...97|10 Har'm Scarum.107
2 Last Hour.....108|11 *Solus 106
3 Nonenicer ....108|12 Zenonian 111
4 Scandal Sheet.105|13 *Scimitar 108
5 La Golondrina.108|14 Aregal 111
6 *Bearcry .....110|15 Arcadian Flag..105
7 *Chief's Ch'ger.106|16 *Co'sin Rogers.100
8 Theo Red.....111|17 Pat Angon....104
9 Curtsey ......108|18 Pomfret 111
*Apprentice allowance claimed.

The Morning Line.

AT PIMLICO.

FIRST RACE.

*Kate	3-1	Renounce	50-1
Pretty Wise	6-1	L. Tournament	15-1
Idle Stefan	5-1	Changeable	60-1
Dorsays	4-1	Town Square	20-1
Red Run	6-1	†Corvine	15-1
*Primer	4-1	†Electric Gaff	15-1
‡Center Lane	6-1	En Passant	30-1
Rock Point	10-1	Scotch Soldier	15-1
Walter Jr.	15-1	‡Risneur	6-1

*P. M. Walker-Sage Stable entry.
†Mrs. L. B. Brown-Mrs. M. S. Bell entry.
‡Mrs. L. Viau-J. P. Jones entry.

SECOND RACE.

Move Faster	5-2	McDonald H.	30-1
Blondish	6-1	Toronto	30-1
Home Shore	6-1	Donya	30-1
Sir Kendal	5-1	Revelation	30-1
Epidawn	5-1	Todina	30-1
Floor Walker	15-1		

THIRD RACE.

We Dun It	3-1	The Tout	12-1
Quorum	5-1	Grand Rox	20-1
Southco	6-1	Justa Peak	20-1
Ming Sun	6-1	Coupcon	15-1
Zone	6-1	Primlin	40-1
Skirt	8-1	Fairdale	30-1
Lady Blue	20-1	Dea	30-1
Hack H.	15-1	Dark Ayr	30-1
Wrack Royal	10-1	Zembla	15-1

FOURTH RACE.

Repaid	8-5	French Knight	12-1
Kerry Patch	8-5	Lone Hand	50-1
Fingal	8-1	Sabula	50-1
Projectile	8-1		

FIFTH RACE.

Flagstone	6-1	Finite	6-1
*Halcyon	3-1	Fortun'e Youth	15-1
Pairbypair	8-1	Broadway L'hts	20-1
*Clotho	3-1	Chestnut Oak	15-1
Microphone	6-1	English Knight	30-1

*C. V. Whitney entry.

SIXTH RACE.

Bubola	3-1	Billnora	30-1
Thursday	4-1	Indian Witch	20-1
Grand Acre	4-1	Fixit	30-1
Marteau	10-1	Single A.	30-1
Jodhpur	8-1	Fife	20-1
Curtain Call	6-1	Spunky	30-1
Buck Hero	10-1	Kingbird	20-1
Glen Burnie	15-1	Porgie	20-1
Prince T.	30-1	Lion Hearted	20-1

SEVENTH RACE.

Home Work	4-1	Lucky China	30-1
Gay Party	4-1	You Darling	30-1
Worthington	5-1	Fair Judge	20-1
Margaret Mc	8-1	Vandal	20-1
Mine Sweeper	6-1	Sublevado	30-1
Mainsheet	8-1	Happy Play	40-1
Berber	8-1	Sultry	40-1
Arundel	40-1	Worldly Wise	40-1
Sun Friar	30-1	Vimont	20-1

FELLER'S UNITEDS WIN.

Mohawk.	Position.	Feller's Unit.
E.Sasnett	L.E.	R.Fletcher
McCollup	L.T.	Flahere
Moore	L.G.	G.Flecher
Gamas	Center	Gochenour
H.Sasnett	R.G.	Warner
Ramey	R.T.	D.Becker
Wilson	R.E.	Fifer
Thorn	Q.B.	Williams
Claude	L.H.	Marceron
Mitchell	R.H.	Collier
Smith	F.B.	Carter

Mohawk Preps 0 0 0 0—0
Feller's United 0 0 0 7—7

Touchdown—Collier. Point after touchdown—Carter (placement). Substitutions—(Mohawk Preps) Tabler, Clarke, Jones; (Feller's) S. Becker, Spillane, Lungsford, Creamer, J. Fletcher, Knoff, Gerblot. Referee—Rosenbaum. Umpire—Dashiel. Head linesman—Green.

MARIONS AND MARYLAND A. C. WIN

Gunners Beaten, 6-0; Mercury Bows by 12-0 in League.

TEAM STANDINGS.

	W.	L.	T.	Pts.
Marion A. C.	3	0	0	6
Maryland A. C.	1	1	1	3
Seaman Gunners	0	1	2	2
Mercury A. C.	0	2	1	1

MARION ATHLETIC CLUB gridders increased their lead in the race for unlimited honors in the Independent League by nosing out the Seamen Gunners, 6 to 0, in an exciting game yesterday at Gonzaga Stadium. It was the third consecutive league victory for the big Green eleven.

Maryland Athletic Club slipped into second place by decisively beating the Mercury eleven, 12 to 0, at Seat Pleasant.

The Marions scored late in the fourth period on a blocked kick, "Hike" Licarione recovering the ball behind the Tars' goal line. Ed Winters, a tackle, broke through to block the punt.

Twice in the final period the eventual winners threatened their opponents' goal. The first drive came to a halt on the 1-yard line, and the second reached the 10-yard strip before the Gunners could muster enough strength to repel the invasion.

Gunners Threaten On Passes.

A well executed forward passing attack in the last period almost enabled the Gunners to tie the score. Sivico took several flat passes over the line from Lamont for long gains, but the Marions checked the advance before the danger zone had been reached.

Jenkins blocked Suit's punt in the first period of the Maryland-Mercury fray, Ball recovering for Maryland behind the Mercury goal line. The play followed a Maryland drive from midfield which was halted on the 5-yard line.

Ed Radtke heaved a 25-yard pass to Butler for the second and last touchdown. The suburban club completely outplayed its opponent, registering 14 first downs to 3 for the Wingfeet.

Suit made a beautiful run of 65 yards in the third period for Mercury, getting as far as Maryland's 8-yard line before being dragged down from behind. Mercury, however, was unable to negotiate the remaining distance to scoring territory.

Marions.	Position.	Sea. Gun.
Grogan	L.E.	Snyder
Williams	L.T.	Nasworthy
Steele	L.G.	Ludwig
Shorb	Center	Nelson
Boyden	R.G.	Metress
Harper	R.T.	Squires
Licarione	R.E.	Johnson
Bergling	Q.B.	Roberts
Childs	L.H.	Lamborne
R.Hughes	R.H.	Sivico
Mannat	F.B.	Lamont

Marion A. C. 0 0 0 6—6
Seaman Gunners 0 0 0 0—0

Touchdown—Licarione. Substitutions—(Marion A. C.) Hughes, Brown, Winters, Huff, Timmons, Porter, Merriman, Plummer; (Seaman Gunners) Duval, Schobel, Kilpatrick. Referee—O. Mitchell. Umpire—F. Sweeney. Head linesman—Fenlon.

Maryland.	Position.	Mercury.
Miles	L.E.	Limerick
Jenkins	L.T.	Carter
Howe	L.G.	Tippet
Ball	Center	Reddington
Sims	R.G.	Simpson
Carrick	R.T.	Wilner
Arnett	R.E.	McMahon
Butler	Q.B.	Eggleston
Radke	L.H.	Suit
Byrd	R.H.	Brown
Mangum	F.B.	Fisher

Maryland A. C. 6 0 6 0—12
Mercury A. C. 0 0 0 0—0

Touchdowns—Ball, Butler. Substitutions—(Maryland A. C.) Kraft, King, Bertolini. Referee—Stevens. Umpire—Crandall. Head linesman—Mattingly.

LYON PARK LIONS COP.

Lyon Park.	Position.	St. Rita's.
Estes	L.E.	L.Tesh
Roland	L.T.	Wheatley
Vincent	L.G.	Krafft
Toulette	Center	M.Burness
Dingee	R.G.	Heisley
Smith	R.T.	Lucas
Clements	R.E.	Beall
McNeeley	Q.B.	Voss
Taylor	L.H.	Mess
McKinley	R.H.	W.Burness
Allen	F.B.	Owen

Lyon Park Lions 0 0 7 0—7
St. Rita's Preps 0 0 0 0—0

Touchdown—MacPherson. Point after touchdown—Pass, McNeeley to Clements. Substitutions—(Lions) Loveless, MacPherson, Prince, Bubee, Taylor; (St. Rita's) B. Tesh, J. Tesh, Lacey, Noland, O'Brien, Muers. Referee—Smith. Head linesman—Cook.

NORTHEAST TROJANS WIN.

Cong. Hts.	Position.	Trojans.
Leoffler	L.E.	Miller
Hoyll	L.T.	Kramer
Daniels	L.G.	Lazzeri
Haskell	Center	Rhodes
P.Shaw	R.G.	Davis
Moleneau	R.T.	Rinck
Knott	R.E.	B.Maisel
Wahler	Q.B.	Keller
Sweeney	L.H.	King
H.Shaw	R.H.	Juliano
Stansbury	F.B.	Harris

Northeast Trojans 13 6 6 0—25
Congress Heights 0 0 0 7—7

Touchdowns—F. Miller, Harris (3), Stansbury. Points after touchdowns—Harris, Wahler. Substitutions—(Congress Heights) Westfoot, Jones, Cattell; (Trojans) Sullivan, T. Maisel, Slovsky, Dorr. Referee—Needhal. Umpire—Al Miller. Head linesman—Johnson.

RACING SELECTIONS

LATONIA.
(For heavy track.)
1—Noelwood, Lady Dean, Lady Gibson.
2—High Complexion, Three Bees, Scram.
3—K. Russell, Kuvera, Barashkova.
4—Our Cherrycote, Portcodine, Lonell.
5—Mad Frump, Brown Wisdom, Manta.
6—Pop, Pot Au Brooms, Cynara.
7—Impish, Tela, Brass Monkey.
8—Chum, Tommy Tickle, Plutarch.
Best bet—Mad Frump.
—Louisville Times (A.P.).

PIMLICO.
(For fast track.)
1—Dorsays, Walter, Jr., Pretty Wise.
2—Floorwalker, Epidawn, Blondish.
3—We Dun It, Skirt, Wrack Royal.
4—Kerry Patch, Repaid, Projectile.
5—Pairbypair, Halcyon, Clotho.
6—Bubola, Kingbird, Thursday.
7—Home Work, Berber, Sun Friar.
Best bet—Pairbypair.
—Louisville Times (A.P.).

SPORTSMANS PARK.
(For good track.)
1—Infinitus, Mill Hand, Arcturus.
2—Avail, Eatemup, Red Vamp.
3—Infinity, Charm, Judge Dixon.
4—Plucky Girl, Piecemeal, Switch.
5—Pigeon Hole, Port O'Play, Tryandagain.
6—Joe Macaw, Adolph Krasa, Lillian Z.
7—Chief's Challenger, Bearcry, Harum Scarum.
Best bet—Pigeon Hole.
—Louisville Times (A.P.).

THE POST'S CONSENSUS AT LAUREL

The following consensus has been compiled by The Post from the selections of the leading handicappers of the turf. The figures show how the selections were rated.

CONSENSUS OF LEADING HANDICAPPERS

First race	Second race	Third race	Fourth race	Fifth race	Sixth race	Seventh race
Idle Stefan (20)	Swinhaven	We Dun It (21)	Kerry Patch (30)	Pairbypair (25)	Bubola (26)	Home Work (36)
Dorsays (15)	Move Faster (25)	Quorum (14)	Repaid (26)	Halcyon (21)	Grand Acre (24)	Gay Party (18)
Kate (12)	Floor Walker(13)	Skirt (8)	Projectile (9)	Microphone (12)	Thursday (15)	Margaret Mc(16)

BENNINGS, WASHINGTON POST

Idle Stefan	Move Faster	We Dun It	Fingal	Flagstone	Bubola	Margaret Mc
Pretty Wise	Blondish	Hackey H.	Repaid	Halcyon	Grand Acre	Home Work
Lady Tournament	McDonald H.	Quorum	Kerry Patch	Micropphone	Thursday	Gay Party

LOUISVILLE TIMES, ASSOCIATED PRESS

Dorsays	Floor Walker	We Dun It	Kerry Patch	Pairbypair	Bubola	Home Work
Walter Jr.	Epidawn	Skirt	Repaid	Halcyon	Kingbird	Berber
Pretty Wise	Blondish	Wrack Royal	Projectile	Clotho	Thursday	Sun Friar

BRENTWOODS TIE FRATER ELEVEN

Alexandrians Scored on First Time in Two Seasons.

Special to The Washington Post.

ALEXANDRIA, Va., Oct. 30.—Brentwood Hawks surprised their stanchest followers today when they held the powerful Alexandria Fraters' football team to a 6-to-6 tie here before 1,500 football fans.

This was the first time the Alexandrians have been scored on in two seasons. The Hawks registered in the second period. Whetestone, center, of the Fraters, shot a low pass to Goodwin, kicker, and the latter was forced to run the ball instead of punt, as it was the fourth down. The Hawks closed in fast and threw Goodwin on his own 12-yard line. A reverse play netted the Hawks 11 yards as Sorrell dashed around end and W. Fellner plowed through center for the marker.

The Fraters, smarting under the score, pepped up in the latter stages of the quarter, and, with Cabell and Godwin carrying the leather, aided by a long pas shot to Agner, the Alexandrians reached the Hawks' 2-yard line. Parke Bell, half back, then plunged over for the score.

Neither team gained much in the third period, as the battle settled down to a punting duel between Fellner and Goodwin, with the latter having the edge.

Once the Alexandrians placed the pigskin on the Hawks' 30-yard line, but the rally soon was repulsed.

Sorrell's great work in running back punts and Bombrest's line-plunging stood out for the Marylanders, while Hoy and Baxter played well in the front line. Ellett Cabell distinguished himself for the Virginians. Bayliss and Agner were the stalwarts in the fore wall.

Brent. Hawks.	Position.	Alex. Fraters.
Holt	L.E.	Agner
S.Fellner	L.T.	Bayliss
Bell	L.G.	Brenner
Baxter	Center	Whitestones
Grant	R.G.	McClaren
McManus	R.T.	Studds
Hoy	R.E.	Hamilton
Sorrell	Q.B.	Reid
Herbert	L.H.	Bell
Bombreast	R.H.	Cabell
W.Fellner	F.B.	Goodwin

Brentwood Hawks 0 6 0 0—6
Alexandria Fraters 0 6 0 0—6

Touchdowns—W. Fellner, P. Bell. Substitutions—(Fraters) Kelly, Haywood, Sisk; (Hawks) Abbott, Zeller, Byrnes, Colbert. Referee—Given (Roanoke). Umpire—Tulloch (Mercersburg). Head linesman—Henderson (A. H. S.).

King and Cleveland Lost to Central Team

Central's chances of defeating Tech in their annual football game were dealt a stunning blow with the announcement that George King, half back, and Grover Cleveland, end, would be unable to play because of scholastic deficiencies. The pair will be ineligible to compete in interhigh school sports during the second advisory, which ends early in December. The first advisory came to an end last Friday.

Loss of King and Cleveland means that a revamped Central team will trot out on the field for the big game. Frank Koscis, stocky full back, has been shifted to guard, and Hunter Richardson to full back. Capt. Hank Gibbons, who was moved from tackle to center at the start of the season, will be back at his old post, and Carroll Shore assigned the snapperback job.

St. Stephen's Preps Trounce Mercurys

The victorious march of St. Stephen's Preps continued uninterrupted in the 135-pound division of the Independent League yesterday as the west-end eleven bowled over Mercury by a score of 25 to 0. St. Stephen's attack completely mystified the southwest club.

St. Stephen's.	Position.	Mercury.
Sullivan	L.E.	Evans
Curtin	L.T.	O'Brien
Peacock	L.G.	Johnson
Harvey	Center	Magruder
Walsh	R.G.	Allgen
Depenbrock	R.T.	Toy
Quigley	R.E.	McDermott
G.Joray	Q.B.	Snyder
Edwards	L.H.	Harrison
Schele	R.H.	Poole
Sinclair	F.B.	Lucas

St. Stephen's 6 7 6 6—25
Mercury 0 0 0 0—0

Touchdowns—Quigley, J. Mulhall, P. Sinclair (2). Point after touchdown—Sinclair (rush). Substitutions—St. Stephen's) Niland, Allen, Burns, Roberts, Kuehling, Sweeney, J. Mulhall, Lennon, Stanton, Bell, Flanigan. Referee—Kail. Umpire—Harriet. Head linesman—Hilleary.

HESSICK GRIDMEN WIN.

Hessicks.	Position.	Virginia.
Herbert	L.E.	Henry
Winters	L.T.	Dindlebeck
Vernon	L.G.	A.Perry
Armentrout	Center	McNeil
Simon	R.G.	R.Perry
Miller	R.T.	Tyler
Hoyland	R.E.	Watters
Carmack	Q.B.	Mortimer
Shanleffer	L.H.	Bitenvander
Christenson	R.H.	Callahan
McMahon	F.B.	Benton

Hessicks 18 18 0 6—42
Virginia A. C. 0 0 0 0—0

Touchdowns—Shamleffer (3), Herbert, Bunke, McKnight, Roache, Christenson. Substitutions—(Hessicks) Bunke, Roache, Schwab, McKnight, Phelps, Blonde, Duffy; (Virginia) Beck, Roberts, French.

ANACOSTIA EAGLES WIN.

Ana. Eagles.	Position.	Capitol Hts.
R.Bailey	L.E.	Fowler
Mead	L.T.	J.McGuire
Koontz	L.G.	O.Porter
Brosnan	Center	McGill
Burns	R.G.	Dunbar
Caton	R.T.	B.Lare
Mundell	R.E.	Howe
Raulsen	Q.B.	J.Lare
Plumb	L.H.	Kenter
Nelligan	R.H.	P.McGuire
Jones	F.B.	Deavers

Anacostia Eagle Prep 14 0 0 0—14
Capitol Heights 0 0 7 0—7

Touchdowns—Nelligan, Adlung, Moreland. Points after touchdowns—Plumb (2), Hamilton. Substitutions—(Capitol Heights) Ward, Cox, Hamilton, Miller, F. McGuire, Moreland, J. McGuire; (Eagle Prep) Adlung, Free, J. Loughrey, Keppler, Severn, Nelligan, Carrol, W. Loughrey, N. Free, Jones, Caton. Referee—O'Donnell. Umpire—Collins. Head linesman—Glazer.

APACHE PREPS WIN.

Apache Preps.	Position.	Delta S. Nu.
Posey	L.E.	Thompson
Burgess	L.T.	Bradley
Groves	L.G.	Wright
Ryan	Center	Lord
LaBona	R.G.	Franklin
Epstein	R.T.	Murphy
Roby	R.E.	Kelsey
Colevas	Q.B.	Rector
Decola	L.H.	P.Dawson
Allen	R.H.	C.Dawson
Dyer	F.B.	McDanell

Apache Preps 6 6 6 6—24
Delta Sigma Nu 0 6 0 6—12

Touchdowns—Colevas, Woolard, Connelly (2), McDanell, Kelsey. Substitutions—(Apache Preps) Whitely, Bell, Woolard, Laycock, Brockwell, Connelly, Harrington, Clingan, Lange, Bartlett, O'Brien; (Delta Sigma Nu) Griffin, Sullivan, Erickson. Referee—Hughes (Marions). Umpire—Inscoe (Apaches). Head linesman—Griffin (Tech). Time—Twelve minute quarters.

TRIPLE TAU SCORES.

Triple Tau.	Position.	Mulhall.
Moore	L.E.	Davis
Hummer	L.T.	Buckhouse
Chisholm	L.G.	Morgan
E.Knapp	Center	McDaniels
W.Knapp	R.G.	Simmons
Mastromarino	R.T.	Lepthain
Dean	R.E.	Strasser
Johnson	Q.B.	E.George
Semia	L.H.	Shaw
King	R.H.	L.George
Sense	F.B.	Strickler

Triple Tau Fraternity 6 6 0 6—18
Mulhall A. C. 0 0 0 0—0

Touchdowns—Sense, King, Moore. Substitutions—(Triple Tau) Andrews; (Mulhall A. C.) Carch, Whitney, Quasi, O'Brien. Referee—Flaherty. Head linesman—Gafney.

Southpaw Golf Title Lost By Sam Rice by a Stroke

By DAVE HERMAN.

W. BYRNE CURTISS, southpaw shotmaker from Beaver Dam, nosed out Sam Rice, Washington baseball player, by one stroke yesterday at Indian Spring to wrest the Namanj Nindj trophy, emblematic of the District left-handed golf championship, for the second straight year.

Arrayed against a skeleton field that saw Rice as his only formidable opponent, Curtiss battled a strong crosswind in the morning round to register an 80, and clicked off an 82 in the afternoon for a 36-hole total of 162. Curtiss shot 39 and 38 on the two first nines, but found the homeward tours harder to negotiate.

Rice Rallies in Final Round.

After floundering in the morning with an 85, Rice rallied on the last eighteen to card a brace of 39s and wind up with 163. Coming to the home hole the Indian Spring golfer, who won the title two years in a row, needed a par 4 to tie the champion, but finished with a 5.

Francis Ortman, entry from Rock Creek, had rounds of 98, 97 for 195. The rest of the entries, R. C. Hubbard and F. J. Baker, of Indian Spring, Norman J. Hall and Thomas Powers, of Kenwood, picked up.

A family golf feud flared yesterday when Billy Dettweiler, 14-year-old national amateur qualifier, and his brother, Jack, two years younger, forged into the finals of the Manor Club junior championship. Billy won the title last year by defeating his Georgetown Prep companion, Maurice Nee, one up on the nineteenth. Yesterday Maurice was forced to default his semifinals match due to an injury received in the Gonzaga football game.

Over the week-end, Jack Dettweiler turned in two victories, to earn the right to meet Brother Bill. He eliminated Jack Dean, 2 and 1, and whipped Bill Kimball by 3 and 2. Kimball previously had beaten Eddie Oakes, 3 and 2.

The two Dettweilers will clash next Sunday, with Billy the big favorite.

Five Manor Golfers Win Turkeys.

Five turkeys were awarded winners in the blind bogey tournament at Manor yesterday. J. F. Ebert, with 98—18; J. J. Buckley, 96—16; A. D. Milligan, 98—18, and A. B. Alley, 101—21, tied for first place, with nets of 80 each. The fifth prize went to Edwin Teague, who won in the draw after being deadlocked with George Landick, 92—15; B. E. Gamble, 89—12; J. W. Noll, 99—22, and A. S. Lord, 99—22. Teague posted a 90—13—77.

Sweepstake honors at Woodmont went to Jack Shulman, who shot a 93. He had a 21 handicap for 72 net Sidney Reizenstein, with 98—26—72 and L. E. Harris, with 88—15—73, bagged the other two prizes.

B. M. Pratt teamed with Mrs. John Money yesterday at Beaver Dam to turn in a 111 and win low gross honors in the mixed Scotch costume tournament, with over 60 members competing.

A high score prize was awarded J. V. Savarese and Mrs. W. A. Johns for skyrocketing to 162. Mrs. D. E. Mattison won a prize for having the best looking costume, as did Mrs. Albert Shafer for the funniest. F. A. Markowitiz and George Ford were costume prize winners among the men.

An 18-hole medal handicap tournament for the Grosner Cup will be staged next Sunday at Beaver Dam, Cliff Spencer pro, announces.

Houghton Golf Winner At Greensboro.

Al Houghton, Kenwood pro, returned yesterday from Greensboro, N. C., richer by $150. Houghton won the pro-amateur event of the North Carolina open, teaming with Gene McCarty, former Southern king of the simon-pures. He established a new course record with his 68, winning $100, and finished fifth in the open tilt with a 306 total for a $50 prize.

While in Carolina, Houghton got definite assurance from his manager, Bob Harlow, that Walter Hagen would be at Kenwood for the $2,500 National Capital open, November 12 and 13. Hagen plans to go duck hunting with Houghton five days before the tournament.

Another topnotcher expected in town this week for practice for the Kenwood event is Tommy Armour, former American, British, Canadian and P. G. A. champion, who will be the guest of his brother, Sandy, at Congressional.

Mrs. Frank R. Keefer, president of the District of Columbia Women's Golf Association, will stage an eighteen-hole medal handicap tournament at Chevy Chase this morning in compliment to officers and members of the committees of the association. She is donating an handsome silver plate, to be contested for annually.

J. Abrahams, playing at Beaver Dam yesterday, got on the green of the second hole without even playing his third shot out of the trap. His ball lay 2 inches from his partner, who, in exploding out, escorted Abrahams' ball with him.

Park View Team Winner In Feature Soccer Battle

CAPITAL CITY LEAGUE.
Soccer Scores.
Columbia Heights Grays, 4; Columbia Heights Blacks, 0.
Rockville, 5; Concord, 0.

RECREATION LEAGUE.
Park View, 1; Bloomingdale, 0.
New York Avenue, 4; Chevy Chase, 0.
Rosedale, 7; Raymond, 1.

By RICHARD S. TENNYSON.

SOCCER players had more accurate toes and keener eyes yesterday, the second Sunday of play, and as a consequence scores were much higher than a week ago. However, faster and more interesting games were played.

The Capital City League marked time with underdogs taking their medicine, as was expected, but not without commendable struggles. The Columbia Heights Grays defeated the Columbia Heights Blacks, as per schedule, 4 to 0, but only after realizing that several of the second-string players, so called, could well replace some of the varsity.

Rockville Shows Form.

Rockville did a turn-about from last week and played real soccer to down the fighting little Concord eleven, 5 to 0. Had the Rockville boys played the same game a week ago, Marlboro would not have had its cinch, 5-to-2 victory. In the third Capital City game, Marlboro stopped Brandywine.

Park View and Bloomingdale played the feature game in the Recreation League, with the former winning by the narrow margin of 1 to 0. The winners introduced a lively youngster in Di Valentin, center half, who played like an old-timer throughout the game. Bradley and Shelton featured for the losers.

Chevy Chase made its debut in the Recreation League with a crippled team, but, nevertheless, the Livingston street lads came out of a 4-to-0 defeat with great promise. Bicker at goal and Britt at center half played exceptional games for the losers. Abby Clark, Ticknor, Chaconas and James were stars of the New York Avenue attack.

Rosedale Upsets Concord.

Rosedale's 7-to-0 victory over Concord came as a real surprise. Last week Raymond downed Bloomingdale, 2 to 0, but could do little with the well-coached Rosedale squad yesterday. The Simmons brothers and Joe Bennett led the Rosedale attack, while Hannaman, Fontaine and Bailey were the Raymond leaders.

RECREATION LEAGUE.

Park View.	Position.	Bloomingdale.
Robinson	Goal	Harrington
Nau	R.B.	Bradley
Stoneburner	L.B.	Gormley
Gorin	R.H.	King
DiValentin	C.H.	Bauer
Jones	L.H.	Rinaldi
Kay	O.R.	Davis
Marcellino	I.R.	Dellinger
Wellens	Center	Watkins
Donovan	I.L.	Shelton
Hurvitz	O.L.	Margolis

Goal—Wellens. Referee—John Malloch, sr. Time of halves—Thirty minutes.

New York Ave.	Position.	Chevy Chase.
Wallace	Goal	Ricker
S.Mason	R.B.	M.Tardugno
J.Mason	L.B.	J.Tardugno
Ticknor	R.H.	J.Farrell
James	C.H.	Britt
Chaconas	L.H.	T.Farrell
Coulter	O.R.	Marraffa
Clark	I.R.	Unsworth
Councel	Center	Abeadoleda
Nicklos	I.L.	W.Ricker
Vacant	O.L.	Vacant

Goals—Clark (2), Councel, Nicklos. Referee—Jones (Fort Myer). Time of halves—Thirty minutes.

Rosedale.	Position.	Raymond.
Suit	Goal	Fox
J.Guntow	R.B.	Hoffar
Sullivan	L.B.	Freyer
Clinton	R.H.	Melickson
E.Guntow	C.H.	Mastromarino
Dore	L.H.	Akowskey
B.Simmons	O.R.	Conner
Norris	I.R.	Penneton
Bennett	Center	Bailey
Kaplan	I.L.	Hannaman
W.Simmons	O.L.	Fontaine

Goals—Norris (2), W. Simmons (3), B. Simmons, E. Guntow, Hannaman. Substitutions—(Rosedale) Decker, D. Kaplan, Stasulli; (Raymond) Waldman, Lansmaid. Referee—J. Malloch. Time of halves—Thirty minutes.

CAPITAL CITY LEAGUE.

Rockville.	Position.	Concord.
Edmonston	Goal	Sorg
Anders	R.B.	Nix
Bainsley	L.B.	Bennedict
Hutchinson	R.H.	Miller
Yoive	C.H.	Vogell
Case	L.H.	W.Moeller
Harriss	O.R.	Walker
Becker	I.R.	Backer
A.Gandy	Center	Roynell
Steinberg	I.L.	L.Heller
J.Gandy	O.L.	Hall

Goals—Harris (2), A. Gandy, Steinberg, Becker. Substitutions—Sorg, Potzner. Referee—Melly Carleton. Time of halves—Forty-five minutes.

Col. Hts. Grays.	Position.	Col. Hts. Blacks.
Watson	Goal	Coleman
Connely	R.B.	Abell
Penney	L.B.	Burton
Hofman	R.H.	Lavery
McBain	C.H.	Andres
Wolf	L.H.	Trundle
Gunn	O.R.	Tomagni
L.Koennel	I.R.	Knight
E.Koennel	Center	Whitehead
Knight	I.L.	Burdette
Harding	O.L.	Meir

Goals—E. Koennel (2), L. Koennel, McBain. Referee—George Youngblood.

U. S. POLOISTS WIN.

Buenos Aires, Oct. 30 (A.P.).—Meadow Brook, the all-United States team, advanced to the semifinals of the Argentine polo championships today by defeating the Venadotuerto team, 19 to 6.

REVENGE AIM OF DAVIS TONIGHT

Hopes to Settle Scor With Patsy Lewis at Portner's Arena.

TWO youngsters with champion ship aspirations—Roddy Davi of Washington, and Patsy Lewi of Baltimore—both possessing fin records, considering the few yea they have been boxing, will clash to night at Portner's Arena, in Alexan dria, in the eight-round feature o the weekly fistic fireworks.

What promises to be equally as ex citing and interesting is the eight round semiwindup battle betwee two newcomers—Jimmy Mack, Phila delphia sensation, and Eddie Burl, o Jacksonville, Fla.

Supporting these two attraction will be three other matches that bi fair to lend action and color to th program. Arthur DeBeve, the "Fly ing Frenchman," anxious to fight in

ARTHUR DE BEVE.

future main go, will test the mettl of Roy Manly, Arkansas belter, in o of two six-rounders. The other wi find 165-pound Henry Irving facin K. O. Burns. The opening fou round preliminary will shoot Ja Cafoni, once a headliner, again Sammy Romano, starting at 8:3 o'clock.

Davis to Celebrate Main Bout Entry.

Tonight's fight marks Roddy Davis' entry into the eight-round class. Ever since he began his professional career a few years back, Davis has been billed for four or six heats. Victory will be sweet for Davis, for his opponent stopped him in the third round last January at Portner's. The only other boxer to defeat Davis is K. O. Burns.

Davis, a stiff puncher, has disposed of such scrappers as Soldier Clark, Leroy Zinkhan, Jack Britten, George Esrick, Chuck Henderson, Donald First, Billy Essinger and Tony Ross. Lewis has appeared nine times at Portner's, and only once has admitted defeat. That was in a six-round scrap with the Ray Bowen. His victims include Marino, Marini, Sailor Oden, Billy Hoe, Billy Essinger, Jack Quigley and Sammy Hogan. A hard hitter, Lewis is a southpaw with a deadly punch.

Jimmy Mack, opposing Eddie Burl, parades into the ring a record that stamps him as a redoubtable fighter. He has won his last fourteen scraps, having whipped among others, Benny Treesido, Lew Franklin, Benny Schwartz, Marty Gold, Johnny Brenam, Al Martin, Jackie Rodgers and Harry Fierri. Eddie Burl handled by Frankie Rice, of Baltimore, is reputed to have licked every good bantamweight in Dixie.

A week from tonight Matchmaker Frankie Mann will feature Young Joe Firpo, of Philadelphia, against Jimmy Reed in a ten-rounder at Portner's. Firpo twice had Benny Bass on the floor, and won the decision.

BOXING BITS' SELECTIONS—Davis to beat Lewis, Mack to beat Burl, DeBeve to beat Manly, Burns to beat Irving, Cafoni to beat Romano.

LOANS
HORNING
South Washington, Va.
Diamonds—Watches—Jewelry
Take All Buses 10th St. and Pa. Ave.

Pimlico Autumn Meeting
October 31 to November 12 inc.
First Race 1 P. M.
Admission (inc. tax) $1.65

PIMLICO RACES
De Luxe Coach Leaves
619 12th St. N.W.
Between F and G
at 11 A. M.
$1.75 Round Trip
Wash., Va. & Md. Coach Co.
Arnold Operated
Phone National 7397

PIMLICO RACES
BUSES
Leave
1416 F St. N.W.
11 A. M.
DIRECT TO TRACK
Round Trip $1.75
The CAPITAL TRACTION CO.
NAtional 1075

$1 TWO BLACK CROWS $1
All we had Saturday was
TAMBOUR, $6.70, WON
We had a very good percentage of LONG SHOTS at Laurel, including RIDEAWAY, $121.20; COLOSSAL, $25.50; PERIODICAL, $21.20; CANTERWOOD, $36.10. Pimlico is the track that our connections will really get into action. Today we have the final O. K. on one in the Sixth Race. This horse has not won a race in some time but today is the big day. We look for at least 10 to 1, so don't be looking out the window when this one rolls home. Follow the TWO BLACK CROWS every day at Pimlico. Price $1, at all newsstands, or call Lincoln 7818, and remember that you get Master's $25 Wire and Walker's $5 Parlay FREE Today.

EDDIE'S, 1209 E ST. N. W.
Going strong, boys, and can't be stopped. We sell you OWNERS' and TRAINERS' INFORMATION at a fraction of what it costs us. Saturday, just like we promised, we gave
Modern Times Won $17.50
Our other horse, as good as left, was fifteen lengths behind, closed to run second
Try It 2nd $19.30, $8.60
This bad start cost us a WIN PARLAY that would have paid $168.85 for $2. A place parlay did pay $33.10 for $2. Friday gave TWO WINNERS. Thursday gave a WINNER and a second. Today will make FOUR STRAIGHT WINNING DAYS. We advise a PARLAY TODAY. A win parlay will easily pay
$100.00 FOR $2.00
If we were at liberty to tell you the source of TODAY'S WINNERS you would bet the roll. Both horses have had careful preparation away from prying eyes and not even the railbirds are wise to them. They are both going to WIN, make no mistake about it. Why not make up YOUR MIND to WIN. All EDDIE customers are doing it! Every morning you read this ad about yesterday's WINNERS. Why not get in on them? Our two wires, regular price $15.00, both sold for only $5.00 TODAY. Subscribe for a week for $25.00, save $5.00, and START WINNING. On sale daily at 9:30 o'clock. Call Met. 8667 EARLY for free delivery service and get the best things of the day.

LOANS
Diamonds, Watches, Jewelry, &c.
ROSSLYN LOAN CO.
Rosslyn, Va. Interest 2% and 3%.

PIMLICO RACES

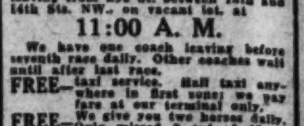

De Luxe Coaches leaving daily from our Terminal, 1419 North Capitol St., between O and P Sts. Downtown leaving from Eye St. between 13th and 14th Sts. NW., on vacant lot, at
11:00 A. M.
We have one coach leaving before seventh race daily. Other coaches wait until after last race.
FREE—taxi service. Half taxi anywhere in first zone; we pay fare at our terminal only.
FREE—We give you two horses daily. Only missed 9 out of 48 at Laurel.
FREE—Park your car in our garage until your return.
$1.75 Round Trip
James is Still on the Job.
Phone Potomac 4811

ckington Bows, 12-0, To Del Ray Gridmen

Alexandria, Oct. 30.—After holding the Del Ray A. C. for three periods, the Eckington A. C. of Washington, weakened in the fourth quarter and was defeated, 12 to 0.

ckington.	Position.	Del Ray.
onDrehle	L.E.	C.McCullough
ium	L.T.	Lusby
oland	L.G.	Daymude
rechis	Center	Dabney
Fagiano	R.G.	Hemsley
Grillo	R.T.	Crouch
rimus	R.E.	C.Williams
an	Q.B.	Johnson
Chester	L.H.	Daymude
resser	R.H.	Wood
adigan	F.B.	Morgan

Eckington A. C. ..... 0 6 0 0—6
Del Ray A. C. ..... 0 0 0 12—12
Touchdowns—Daymude, Morgan. Substitutions—Cassidy for Madigan, Duncan for Dabney, Prinks for Wood, McLeman for Crouch. Referee—Francis.

Northeast Boys Club Eleven Wins Another

Continuing their uninterrupted dash to the 135-pound championship of the Independent League, the Northeast Boys Club eleven yesterday defeated Rock Creek Servicenter in a bitterly contested game on the Monument Grounds, 38-6.

ors Club.	Position.	Servicenter.
ened	L.E.	A.Sheahan
ocas	L.T.	R.Sheahan
sconi	L.G.	McNamee
eghnaet	Center	Lovejoy
Cucci	R.G.	Smith
Stacuill	R.T.	Jordan
Stacuill	R.E.	McCarthy
Martin	Q.B.	Allen
Cepelni	L.H.	Adams
Henderson	R.H.	DeRosa
Buoniviri	F.B.	Hays

Northeast Boys Club ... 0 7 0 0—7
Rock Creek Servicenter. 0 0 0 0—0
Touchdown—Buoniviri. Point after touchdown—Buoniviri (rush). Referee—O. Mitchell. Umpire—Sweney.

Centennials Beaten By Virginians, 20 to 0

Alexandria, Va., Oct. 30.—Lee Jones' two long runs, 65 and 37 yards, netted the Virginia A. C. two scores in the first period and aided the locals to hang up a 20-0 win over the East Washington Centennials on the Shipyard Field here today.

rginia.	Position.	Centennial.
Humphrey	L.E.	Hofbrey
Judd	L.T.	P.Maneno
Paige	L.G.	O.Collins
McKellogett	Center	R.Maneno
Hopcomb	R.G.	Goodgon
Crammer	R.T.	Freyermiller
Ewald	R.E.	Ready
Newton	Q.B.	F.Quiteno
Lahoney	L.H.	Sint
Wood	R.H.	Hometi
Jones	F.B.	Morrow

Virginia A. C. ..... 14 0 0 6—20
Centennial A. C. ..... 0 0 0 0—0
Touchdowns—Fones (2), Humphrey. Points after touchdowns—Fones (2). Substitutions—(Virginia A. C.) Sinclair, Mumsford, Weil, Langley, Welch, MacCaffrey, Pullman, Hamilton.

ILLS RESIGNS POST AS HILLTOP COACH

Continued from Page 11.

squads in Washington, Georgetown, one year ahead of the agreement passed by the Middle Atlantic Association of Colleges and Secondary Schools, has given up the practice of dispensing athletic scholarships. The effect on the 1933 schedule, now being compiled, will be marked. One of the traditional games which will be missing is the N. Y. U. tussle.

ITT STOCK BOOSTED BY DEFEAT OF IRISH

Continued from Page 11.

Virginia Poly, the only other teams unbeaten within the conference, turned in easy victories, Louisiana over Kewanee, 38-0, and Virginia Poly over Washington and Lee, 32-6. Tulane stopped South Carolina's winning streak, 6-0, and North Carolina State lost its first conference game to North Carolina, 13-0. Vanderbilt, Alabama, Maryland and Georgia were other conference winners.

Big Six conference action was limited to Nebraska's 6-0 victory over Kansas State as Oklahoma bowed to Oklahoma A. and M., 7-6, and Missouri lost to Washington University, 14-8, in intersectional games with the Missouri Valley Conference.

Utah brushed aside the Utah Aggies, 16-0, in the Rocky Mountain Conference race, while the defeat of the Colorado Aggies by Colorado College, 3-0, left Denver the only threat to Utah's supremacy. Denver has been tied but not beaten in conference competition.

NEW GRID CONTEST FOR POST READERS

Continued from Page 11.

"expert" last week. Be sure to put down scores. Mail to "Football Contest Editor."

Maryland	vs.	Vanderbilt
Catholic U.	vs.	Wake Forest
Georgetown	vs.	West Virginia
Harvard	vs.	Army
New York U.	vs.	Georgia
Fordham	vs.	St. Mary's
Navy	vs.	Columbia
Brown	vs.	Holy Cross
Northwestern	vs.	Ohio State
Wisconsin	vs.	Illinois
Chicago	vs.	Purdue
Pennsylvania	vs.	Pittsburgh

Name .....

Address .....

D. C. COLLEGE TEAMS GAIN NEW PRESTIGE

Continued from Page 11.

Maryland all but assured the financial success of its game against Vanderbilt next Saturday at Griffith Stadium by beating V. M. I., 12-7, in a fine game, marked by the heroic return of Ray Poppelman to the squad. Of the foes who come to Washington this week-end, Vanderbilt is perhaps the best known. Ever a power in the Southern Conference, Vandy this year has beaten Mercer, North Carolina University, Western Kentucky, Georgia and tied Tulane, a notable record, and one that bodes little good for Maryland. Incidently, Vanderbilt beat Maryland last year, 39-12.

North Dakota, G. W.'s opponent, has a fine record this year, showing wins over North Dakota U., both South Dakotas, Oklahoma City U. and Moorhead Teachers. It is unbeaten. It ended N. D. U.'s four-year reign over that territory this year, and plays Army after meeting the Colonials.

Wake Forest is a team against which Catholic University should scintillate. A good, big, rugged club, Wake Forest will make the Cards step to the limit in an effort to start another winning streak.

The Georgetown - West Virginia game, at Morgantown next Saturday, will be eagerly awaited by local followers of the game, since the locals will be guided for the first time by new coaches.

L. L. PERKINS
WILL BOND YOU.
United States Fidelity & Guaranty Co.
Phone National 0913. 1415 K ST. NW.

THE DAILY LEGAL RECORD

SATURDAY, OCTOBER 29, 1932.
COURT OF APPEALS.

No session. Adjourned from day to day. Assignments for Monday, October 31—Special Calendar:

No. 5653. U. S. vs. Burroughs et al. Attys., J. J. Wilson, J. R. Kirkland—R. H. McNeill, H. W. Winborn, L. H. Davis.

No. 5642. Smith vs. U. S. A. Attys., J. William Tomlinson—J. I. Richards.

No. 5683. Barrett vs. U. S. A. Attys., H. C. Whelan, E. R. Kelly—C. R. Murray.

No. 5718. Robinson et al. vs. U. S. A. Attys., C. F. Johnson, E. L. Parker, E. R. Kelly, C. S. Williams—J. J. Birice.

No. 5738. Landrum vs. U. S. A. Attys., P. J. and E. R. Kelly—J. R. Kirkland.

No. 5760. Chestatee Pyrites & Chemical Co. vs. Wilbur, &c. Attys., Edgar Watkins—O. H. Graves.

GENERAL CALENDAR.

No. 5202. Shoemaker et al. vs. Newman et al. Attys., Peelle, Ogilby & Lesh; W. B. Guy, F. B. Warder, R. D. Quinter—Lambert & Yeatman; W. C. Sullivan; George D. Herning, Jr.

No. 5526. Phillips Construction Co. et al. vs. Stross, &c. Attys., M. D. Campbell—Simon, Koenigsberger, Young & Brez.

No. 5534. Croker, &c. vs. Burnet, &c. Attys., C. H. Berg—C. M. Charest, O. A. Youngquist, Sewal Key.

No. 5535. Spinks Realty Co. vs. Burnet, &c. Attys., A. M. Gardner—O. A. Youngquist, C. M. Charest, W. P. Gibbs.

DISTRICT SUPREME COURT.
ASSIGNMENT COMMISSIONER'S OFFICE.

Assignment for Monday, October 31:

LAW CASES.

No. 54. Maccarone vs. Carroll. Attys., J. C. Turco—Joseph Sherier.

No. 39. Atkins vs. U. S. Attys., James Conlon—F. H. Atty.

No. 231. Seaboard Midland Pet. Co. vs. Ralph Oil Co. Attys., Minor, Gatley & Drury—M. J. McNamara.

No. 303. Haywood vs. Haywood et al. Attys., D. L. Riordan—C. F. Johnson.

No. 308. Howard vs. Dist. of Col. Attys., C. W. C. Williams, G. E. C. Hayes—Corporation Counsel.

No. 363. Sanford vs. Sanford et al. Attys., M. J. Lane—H. A. Grant.

No. 367. Owens vs. Plumbley, Exr. Attys., T. H. Duckett, C. C. Marbury—W. W. Millan.

No. 370. Allison vs. Wm. Hahn & Co. Attys., E. N. Miller, R. D. Lyons—Simon, Koenigsberger, Young & Brez.

No. 374. Connelly vs. Natl. Agronautic Assn. Attys., Davis & Syme—J. T. Zabel.

No. 376. Berry vs. Indep. Taxiowners Assn. et al. Attys., A. L. Newmyer—F. J. Kelly, V. B. Lowrey, A. D. Smith.

No. 378. Lowenman, Joseph & Loeb vs. Brazelton. Attys., R. D. Daniels, G. W. S. Musgrave—J. J. Slattery.

No. 384. Jennings vs. Nickel Cab Co. Attys., R. A. Bozley, C. L. Aiello—H. F. Hawken.

No. 385. Hannon vs. Nickel Cab Co. Attys., R. A. Bozley, C. L. Aiello—H. F. Hawken.

No. 392. Madden, Admr. et al. vs. Brady. Attys., Lambert, Yeatman, Canfield—E. B. Morehouse, J. B. Dennis, C. S. Baker, J. C. Wilkes.

No. 393. Post vs. Kenworthy. Attys., A. P. Canfield, Lambert, Yeatman—James J. Hayden.

No. 394. Hollen vs. Nickel Cab Co. et al. Attys., A. L. Newmyer—Hawken, Brown, Jacobson.

No. 395. Deming vs. Brownley, receiver. Attys., C. C. Collins, A. E. Brault—Carlin & Carlin, L. C. Garnett.

No. 396. Baker vs. City Cab Co., Inc. Attys., W. G. Gardiner, S. Trimble, Jr., W. G. Gardiner, Jr.—A. W. Jacobson, C. Brown.

No. 398. Dann vs. Wash. Gas Light Co. et al. Attys., J. D. Sullivan—W. J. Lambert.

EQUITY CASES.

No. 86. Cook, et al vs. Maury Dove Co., et al. Attys., W. C. Clephane, J. W. Latimer—Tobriner, Sullivan, Fisher, Jones.

No. 534. Crawford vs. Crawford, et al. Attys., W. D. Medley, G. W. Smith, A. E. Cook—O'Shea, Burnett, Goldstein.

No. 635. Jones vs. Rohrback. Attys., Burton, Marye, O'Leary, Berwin—Quinn, Ottenberg, Brandenburg, Demit.

No. 65. Clark vs. Clark. Attys., J. C. Turco—I. Diener.

No. 75. Taishoff vs. Taishoff. Attys., J. L. Pugh, H. Burnett—W. A. Coombe.

No. 120. Baron vs. Baron. Attys., Ray Neudecker, J. M. Boardman—R. H. Yeatman, G. D. Hening.

No. 108. Thomas vs. Thomas. Attys., R. Neudecker—H. L. McCormick.

No. 54721. Sullivan, Trustee, vs. Kennedy Bldg. Co. Attys., Douglas, Obear & Douglas, E. D. Campbell—Gwynn Gardiner, John E. Laskey.

No. 125. Tobriner, Trustee, vs. Kayden, et al. Attys., L. Koenigsberger—G. L. Munter.

No. 126. Sorrell vs. Virginia Paper Co. Attys., Lambert & Yeatman—C. B. Garnett, J. J. Wheatley.

No. 128. Costello vs. Costello et al. Atty., M. E. Croggan.

No. 129. Jones vs. Jones, et al. Attys., Ray Neudecker—H. M. Fowler.

READY CALENDAR—OCTOBER 29.
LAW CASES.

No. 445. Haywood, Admr., vs. Haywood et al. Attys., D. L. Riordan—C. F. Johnson.

No. 446. Camerino vs. Hopfenmaier 2d. Attys., D. W. O'Donoghue, Jr.—A. L. Newmyer.

No. 447. Noland Co., Inc., vs. Bookhultz. Attys., B. E. Hinton, A. M. Heron—G. C. Shinn.

No. 448. Carpenter vs. Glennon. Attys., N. A. Dobbins—Plaintiff proper person.

No. 449. Yates vs. Goddard. Attys., H. L. Cobb—C. F. Johnson, W. J. Crane.

No. 450. Fant vs. Hammers. Attys., R. W. McCullough, T. J. Luckett, J. E. Shifflette—Stuart Quinn.

No. 451. United States vs. Belt. Attys., U. S. Atty.—Plaintiff proper person.

No. 452. Randall vs. Naughlin. Attys., Lambert, Yeatman, Canfield—Wm. E. Leahy.

No. 453. Thyson vs. F. H. Smith Co. Attys., A. W. Price, L. C. Garnett—Lambert, Yeatman, Horning.

No. 454. Smith vs. Shaw. Attys., F. B. Rhodes, C. B. Rhodes—W. B. Thomas.

No. 455. Weinstein vs. Burrows et al. Attys., R. M. Hudson—Norma H. Britton.

No. 456. Hutchinson vs. Currie et al. Attys., M. J. Lane, D. L. Riordan—H. S. Ward.

No. 458. Thompson vs. Daly. Attys., G. C. Thompson—Howard & Hayes.

No. 459. Janeway & Carpender, Inc., vs. Foer Wall Paper Co., Inc. Attys., R. D. Daniels, J. S. Meany—J. M. Stein.

No. 460. Barry vs. Natalie, Inc. Attys., A. Lyman—E. Chase.

No. 461. Cain vs. The Capital Traction Co. Attys., T. M. Wampler, J. C. Turco—Hogan, Donovan, Jones, Hartson & Guider.

No. 462. Sussan vs. Noack et al. Attys., Wendall—V. O. Hill.

No. 463. Hall vs. Smith. Attys., Hawken & Havell—Burkart & Quinn.

No. 464. Young vs. Fox Theatres Corpn. Attys., M. J. Barrett—E. C. Brandenburg, L. M. Denit.

No. 465. Scott vs. Indep. Taxi Owners Assn. et al. Attys., T. M. Wampler, J. C. Turco—A. D. Smith, H. C. Davis, E. O. Turner.

No. 466. Fed. Mut. Liability Ins. Co. vs. Geo. Wash. Stone Corp. Attys., F. P. Nesbit, E. E. Pledger, Jr.—Rice Hooe.

No. 467. Baker Cork & Tile Co. vs. City Central Corp. Attys., C. S. Baker, B. L. Tepper—Mason, Spaulding & McAtee, G. L. Baker, W. Hearn.

No. 468. Freeman vs. Decatur et al. Attys., P. Block—C. R. Heflin.

No. 469. Murray vs. Cooper. Attys., Clephane & Latimer, Hall—Burkart & Quinn.

No. 470. Freeman vs. Gen. Motors Acceptance Corp. et al. Attys., C. S. Baker, B. L. Tepper—J. B. Flynn, S. J. L'Hommedieu, M. P. O'Donoghue.

EQUITY CASES.

No. 153. Gant vs. Gant. Attys., E. C. Dickson.

No. 154. Trigg vs. Mundy et al. Attys., E. C. Dickson—C. B. Bauman, E. Hill, Jr., N. M. Doyle, F. A. Thues, Houston & Houston, G. A. Parker, J. F. Wilson.

No. 155. Brumas et al vs. Mackay et al. Attys., L. J. Heller, Calman Mayer—C. V. Imlay, C. G. McLeish, W. C. English.

No. 156. Jones vs. Jones et al. Attys., C. B. Rhodes, F. B. Rhodes—W. C. Balderson.

No. 157. Collins vs. Collins. Attys., F. Rice—C. F. Johnson.

No. 159. Metal Door & Trim Co. vs. Local No. 5 &c. Attys., W. K. Stanley, W. C. Sullivan—J. S. Easby-Smith, F. W. Hill, Jr.

No. 160. Enos vs. Enos et al. Attys., H. M. Goldstein—J. S. White.

No. 161. Foxides vs. Foxides. Attys., Lester Wood, D. Hornstein.

No. 163. Hall vs. Hall. Attys., M. P. Friedlander, F. P. Ganss—J. H. Wilson.

No. 164. Whitaker et al vs. Parkood et al. Attys., J. N. Halper—J. N. Fuller.

No. 165. Olbson et al vs. square 3324. New Hampshire Gardens Apts. Inc. et al. Attys., G. C. Shinn, L. O. Hodges, Jr.—D. S. Birney, P. V. Rogers, J. A. Reilly.

No. 166. Loushren et al vs. Freschi et al. Attys., F. R. Long, F. P. Myers—W. G. Gardiner, J. D. Sadler.

No. 167. Marshall vs. Hartke et al. Attys., A. Lyman, A. A. Stern—Henry Gilligan, G. H. Calvert.

No. 168. Whitnuhn vs. Witthuhn. Attys., James Conlon—J. J. Shanley.

No. 169. Magness vs. Robertson. Attys., J. Boyle, Jr.—Hostetler.

No. 170. Hensley vs. Randal Hagner & Co., Inc., et al. Attys., A. P. Kane—Leckie & Sherier; M. W. King; Joseph A. Rafferty.

No. 171. Jigger vs. Jigger et al. Attys., John Murphy—E. R. Kelly.

No. 172. Pumphrey vs. Pumphrey. Attys., W. B. Wright, M. J. Lane—C. C. Marbury, T. H. Duckett.

No. 173. Jones vs. Jones et al. Attys., M. J. Lane—Rice Hooe.

No. 174. Haselas vs. Kyvellos. Attys., G. T. Thomsides—G. L. Hart.

No. 175. Polley vs. Polley. Attys., M. J. Lane—Ray Neudecker.

No. 176. Grashon vs. Grashon. Attys., J. R. Fitzpatrick, J. B. Flynn—T. J. Hart.

No. 177. Haynes vs. Haynes. Attys., T. S. Settle—A. M. Goldstein.

No. 178. Metro. Device Corpn. vs. Robertson. Attys., N. C. Turnage—T. A. Hostetler.

No. 179. Bass vs. Moorman. Attys., C. Mayer—J. B. Stein.

No. 180. Ririk vs. Bond et al. Attys., Wheatley & Wheatley—I. H. Linton, F. C. Steteson, William H. Holloway, H. Johnson, L. H. Sothoron.

MOTIONS COURT—Mr. Justice O. R. Luhring presiding; William W. Stickney, clerk.

No. 52364. Marion D. Bates vs. Charles E. Bates, et al.: order modifying decree of May 13. Attys., Raymond Neudecker—A. L. Newmyer, J. A. Kaufmann.

No. 54098. Amelia Buckingham vs. Abram Buckingham; counsel fee awarded. Attys., Raymond Neudecker—Albert Lyman.

No. 53560. Rodney K. Thomas vs. Beulah D. Thomas et al.: returnable first Tuesday. Attys., Harry F. Kennedy—Raymond Neudecker.

No. 50723. Wilbur A. Bouic vs. Ethel I. Bouic: returnable first Tuesday. Attys., Raymond Neudecker—Hubert G. King.

No. 54500. Caroline Lee Scott vs. H. T. Scott; returnable first Friday. Attys., James E. Shifflette—Austin F. Canfield, W. J. Casey.

No. 54249. Columbia Securities Co. et al. vs. Kennedy-Warren et al.: petition dismissed and rule discharged. Attys., C. P. McGlue, T. F. Burke, W. Gwynn Gardiner, Hamilton & Hamilton—Minor, Gatley & Drury.

No. 53910. Elizabeth R. D'Aiele vs. George W. Fletcher, &c.: notary appointed to take testimony. Attys., Etta L. Taggart—Julian L. Latimer, jr.

No. 2641. Bankruptcy in re Colonial Antique Shop, Inc.: report ratified.

No. 2602. Bankruptcy in re Frank G. Fickling; referred to referee. (Adkins, J.) Atty., N. H. Glueck.

No. 54472. Ida D. Scott vs. Mayo J. Scott: counsel for defendant permitted to withdraw appearance. (Adkins, J.) Atty., J. J. Carmody.

No. 54371. Pyrene Minimax Corporation vs. Walter Palmer et al.: motion to dismiss bill overruled. (Adkins, J.) Attys., Parker Dodge—C. M. Fisher.

No. 54973. James P. Gaddis vs. Samuel W. Young et al.: J. Fendal Coughlan appointed to make service. Attys., Joseph A. Roth, William G. Dunne.

No. 77963. Oscar C. Thomas vs. Fulton R. Gordon: motion for new trial and for judgment non obstante veredicto filed. (Adkins, J.) Attys., Harry Kennedy, H. Mason Welch—Frank J. Kelly, V. B. Lowrey.

No. 81578. W. L. Jenkins vs. Einan V. Bulow: motion to vacate judgment and for leave to file substituted affidavit of defense submitted. (Bailey, J.) Attys., Arthur J. Hillan—Martin J. McNamara.

PROBATE PROCEEDINGS—Mr. Justice Adkins presiding.

Estate of Frank Burrow Gibson (also Frank B. Gibson); petition for probate of will and letters testamentary; order admitting will to probate and granting letters testamentary to Edith Lewis Gibson: undertaking, $1,000. Attys., Peelle, Ogilby & Lesh.

Estate of Lillyan Manley; petition for letters of administration. Attys., Richmond & Carmody.

Estate of Sigismond G. Boernstein; will filed dated October 3, 1931.

Estate of Mary K. Bates; order appointing Milton T. Broome guardian ad litem.

Estate of Emma K. Frank; will filed dated November 19, 1930; petition for probate of will and codicil and letters testamentary. Attys., A. Peter, W. H. Baden.

Estate of Nannie D. Hunter; will filed dated November 4, 1931; petition for probate of will and letters testamentary. Atty., A. V. Bryan.

In re Beattice Houston; order continuing hearing to November 4, 1932.

CRIMINAL COURT 1—Mr. Chief Justice Alfred A. Wheat presiding; William S. Adkins, clerk.

No session.

Assignment for Monday, October 31—Trials—U. S. vs. Raymond Johnson, U. S. vs. George Brown, U. S. vs. William A. Raymond, U. S. vs. Edward Miller, U. S. vs. Henry Madison, U. S. vs. Andrew Lowe and Prince Seabron, U. S. vs. Loy C. Hibbs, U. S. vs. Michael J. Colston, U. S. vs. Nathaniel Fields.

CRIMINAL COURT 2—Mr. Justice Daniel W. O'Donoghue presiding; Richard J. Kirkland, clerk.

No session.

Assignment for Monday, October 31—Trials:

U. S. vs. James H. McGowan, U. S. vs. Henry T. Snowden, U. S. vs. Eugene Chase, U. S. vs. Raymond Schreiner, U. S. vs. Moses McWhorter, U. S. vs. Leona Pitts, U. S. vs. Haccord W. Hall, U. S. vs. William West, U. S. vs. Archie Lyles, U. S. vs. James Lee Goodman and John Roth, U. S. vs. James B. Bradshaw.

DOCKETED JUDGMENT.

No. 2467. Sol Kaufman trading as Mayfair Knitting Mills and Kiddie Klothes Kompany vs. Bessie R. Reiness: $119.31. Attys., Wheatley & Wheatley.

EQUITY SUIT.

No. 54975. Allen J. Derwent vs. John R. Kieny et al.: judgment creditors' bill. Atty., John W. Gaskins.

Arlington Colored School Dedicated

Fletcher Kemp Is Speaker Before Large Group at Ceremony.

With the auditorium filled to its capacity, the Hoffman-Boston Junior Colored High School of Arlington County was dedicated yesterday afternoon. The exercises opened with the invocation given by the Rev. Sylvester Walker, followed with the singing of "America."

County School Supt. Fletcher Kemp, the principal speaker, outlined the policies of the school board.

Among other speakers were County Manager Roy S. Braden, Mrs. Mary Brown, president of the county Parent-Teacher Association; Mrs. Mary Taylor, president of the Nauck Citizens Association, and Harry A. Fellows, chairman of the county board. The benediction was given by the Rev. J. J. Robinson.

LOST 1

BREASTPIN—BROWN CAMEO; ON FRIDAY. REWARD. CALL GREENWOOD 2128.

WRIST WATCH—Elgin, with initials V. H. R., betw. Fox Theater and 17th and R sts., Sunday evening. Reward. No. 9651.

FOUND 2

IN DIAMOND CABS:
Gloves—blue, by Driver 96.
Call Lost and Found Dept., North 2868.

PERSONALS 3

BODY MASSAGE—Masseur from New York City; gentlemen only. Nat. 5058.

HEMORRHOIDS (piles) eradicated by own method; results guaranteed for life or money back; write for booklet. Dr. Sommerwerck, 1385 Columbia road.

CLAIRVOYANTS 4

LICENSED BY DISTRICT OF COLUMBIA

PROF. WRIGHT, Medium.
Seances every Sun., Wed., Friday, 8 p. m. 450 N. J. ave. se. Appointment, Linc. 10027.

MADAM ZARA HOURS, 10-10
520 D NE.
Cards, Palm; $2 Readings, $1.

D'ASHMAN 704 13th NW., Near G
Advice on all affairs of life.

THE WONDER MAN
Knows all. Tell all—Sees all—Tells what is on your mind. Never has seen you. Tells what you wish to know without asking a question. You have been to others, now see the best. Prof. Avon, 943 Pa. ave. nw., next to Franklin Bank. Hrs. 9-9. Daily-Sunday. Don't mistake address.

MADAM NAOMA PALMIST MEDIUM
Tells anything you want to know; who and when you'll marry; makes up lovers' quarrels and family troubles, how to gain and hold a good position, overcome troubles, bad luck. Hours, 9 to 9. $2 readings, $1. 623 7TH ST. NW. (BET. F & G STS.)

29 Years' Successful Practice in Washington
Martha Spencer
THE ADVICE OF A TRUE, RELIABLE READER IS ABSOLUTELY NECESSARY AND AVAILABLE AT THIS TIME OF WORRY AND DEPRESSION.
MY MANY YEARS OF EXPERIENCE AND HONORABLE DEALINGS IN WASHINGTON SHOULD GIVE YOU A FEELING OF GENUINE CONFIDENCE IN ALL I AM ABLE TO ADVISE AND HELP YOU WITH.
Martha Spencer has been consulted by the most prominent people from all parts of the world, with open statements for your own inspection, each bearing their own signature.
WITHOUT A QUESTION I WILL TELL YOU THE OBJECT OF YOUR CALL, NAMES OF FRIENDS, RELATIVES AND ACTUAL FACTS CONCERNING YOUR LIFE AND CIRCUMSTANCES WHICH YOU KNOW TO BE ABSOLUTELY TRUE. PERFECT SATISFACTION OR NO FEE.
924 14th St. N.W.
Cut this out for future success & reference.

SPIRITUALISTS 5

DR. JANE B. COATES for month of November will give $1 readings to help the depressed; by appt. Col. 6227.

AUTOMOBILES for SALE 7

BUICK—1925 touring car; sport model, in good running condition; 6-cyl. motor; if sold at once, $35. Can be seen any time. 1344 Kenyon st. nw. Phone Col. 5190.

CADILLAC 1928 custom-built, 5-seat phaeton, 8 w. and trunk rack. Perfect condition throughout; low mileage $695
STANLEY H. HORNER, INC.,
1015 & 1111 14th St. Na. 5800.

CHEVROLET 1931 COACH
A snappy, reliable little car; in first class condition throughout. You'll find them lower in price but not $395
DONOHOE CHEVROLET
1620 M St. N.W. Dist. 8300.

CHEVROLET 1931 CONVERT. COUPE.
Closed in winter, open in summer. Smooth, fast and peppy. A-1 condition throughout. $372
DONOHOE CHEVROLET
1620 M St. N.W. Dist. 8300.

CHEVROLET 1932 SPORT ROADSTER
Like new in every respect. Very low mileage. Nearly new tires, motor just broken in. $495
DONOHOE CHEVROLET
1620 M St. N.W. Dist. 8300.

CORD convertible de luxe sedan; a beauty; CORD convertible coupe; very smart and fast; ROLLS ROYCE custom-built phaeton; air brakes; de luxe equipped; real bargains; private owner. Col. 2800.

FORD 1930 COACH
Carefully driven by former owner, and thoroughly checked and reconditioned in our shop. This car is in A1 condition throughout. $275
DONOHOE CHEVROLET
1620 M St. N.W. Dist. 8300.

FORD 1930 COUPE
Just the car for the business man or woman. Excellent condition; fast and reliable. Real value for $245 someone's money. See it.
DONOHOE CHEVROLET
1620 M St. N.W. Dist. 8300.

WANTED—AUTOMOBILES 13

WE BUY any make car; highest prices paid. See us before you sell. Auto Mart. Open evenings and Sundays. North 8127.
1333 14TH ST. N.W.

CASH FOR YOUR CAR
Without a doubt I pay highest price. If your car is not paid for, will pay your undue balance, give you the difference in cash. No delay. Drive to 1729 14th st. nw.
SEE MR. BARNES

HELP WANTED—FEMALE 17

MANICURIST—To work in barber shop; experienced. 1706 Eye st. nw.

YOUNG WOMEN—$18 and com. conditional to start; steady and pleasant work. Apply before 8 or after 4 p. m. 826 Investment Bldg.

PERMANENT
and profitable positions for women with attractive personality—explaining our plan to Government employes and ex-service men. Exceptional opportunity; leads furnished in restricted territory. National Cooperative Association, 429 Homer Bldg.

HELP WANTED—MALE 18

SALESMEN are making $25 weekly with our offer; immediate returns; experience not necessary. Eastland Studios, 1203 F st. nw.

STRANGE AS IT SEEMS —By John Hix

THE eve of All Saints' Day, a Christian holiday, was celebrated October 31, 2,000 years before the birth of Christ, as the New Year's Day of the ancient Celts. Their celebration was one based on superstition and marked by strange rituals by which they sought to foretell events of the coming year.

With the spread of of Christianity the church designated a day to be celebrated as All Saints' Day which, following the usual custom of supplanting older holidays with church holidays, was to supplant the Druid New Year's Day, November 1. Although the name was changed, the date remained the same and, to a large extent, the manner of observance was not altered.

Halloween customs of today reflect more of the ancient pagan rites than the church observance. The well-known practice of bobbing for apples is of ancient Scotch origin. The Highlanders believed that a person who could snap apples out of a pan of water was to be lucky during the year to come. The Halloween bonfire is an old Irish custom, where many pagan superstitions centered about a fire.

Today's window soaping and gate removing by gangs of young boys is youth's way of keeping alive the superstitions that once were general—that ghosts walked on Halloween.

• • • •

Compared to its size, the grasshopper's kick is much more powerful than that of a mule. A mule would have some trouble kicking a dead weight equal to its own weight very far; a grasshopper can send a good-sized piece of wood many times its own length.

Colors give added realism to strange things and happenings illustrated by John Hix on a full page in The Sunday Post.

HELP WANTED—MALE 18

CHAUFFEURS wanted; best opportunity in the city; white drivers, with identification cards. Apply City Cab Corp., 1121 21st st. nw.

SEVERAL neat appearing young men, $18 and com. conditional to start; steady work. Apply before 8 or after 4 p. m. 826 Investment Bldg.

YOUNG MAN wanted for outside service. Suite 1096, National Press Bldg.

MAN—SALARY TO START—
to sell and hire others to sell.
NO EXPERIENCE NEEDED.
Highly rated national corporation, leader in its field, seeks man for new, highly profitable consumer campaign. Suite 1096, National Press Bldg.

CHAUFFEURS WANTED
to drive for the
BELL CAB CO.
Liberal Proposition
1317 L St. N.W.

WANTED
WHITE CHAUFFEURS
WITH IDENTIFICATION CARDS
TO DRIVE
DIAMOND CABS
APPLY MR. HIPSON,
6 A. M. TO 6 P. M.
1ST. AND M STS. N.E.

SITUATIONS—FEMALE 21

BOOKKEEPER and general office work by experienced young woman; refs. Met. 2882.

GIRL—Refined colored, reliable, exp. housework or cafeteria; best city references. North 1409.

GIRL wants job as nursemaid, housework and plain cooking. Call Decatur 5109-J.

NEAT colored girl; willing to work day or night; good refs. 1413 5th st. nw.; Pot. 3283-J.

TYPING for authors, 40c per 1,000 words; home or office; neat, accurate work. Cooke, 1601 New Hamp. ave. No. 8244.

SITUATIONS—MALE 22

CARPENTER—General repair and remodel work, inclosed porches, garages; superior workmanship; very special prices. Col. 3953-M.

CHAUFFEUR—Colored, desires position general utility; first-class references. North 3835-W.

FILIPINO wants position in family as cook or butler; long experience; with refs. Box 128, Washington Post.

MAN—Young, colored, experienced chauffeur, houseman; neat, reliable, sober, best reference. Sloan, North 8762.

PAINTER—Interior, colored, wishes small jobs; will save you money; excellent references. Adams 3051.

SALESMAN—Shoe; experienced men's furnishings or clerical; excellent refs. 1830 California st. nw.; Dec. 2094-W.

BUSINESS OPPORTUNITIES 24

LARGE store room, kitchen; equipped as restaurant; suitable any business. 4906 Wisc. ave.

TAILORING AND CLEANING ESTABLISHMENT—Everything complete, ready for work; including pressing machine. Price very reasonable. Col. 0623.

REAL ESTATE LOANS 27

FIRST AND SECOND TRUST LOANS.
C. F. WARING.
1416 F st. nw. National 9172

MISCELLANEOUS for SALE 35

ANTIQUE buffet, china closet, chest of drawers, hall chair, secretary, Oriental rugs, settee and chairs. OE. 1564.

BICYCLES—Rollfast and other high-grade wheels; repairing. Hazleton Bicycle & Sporting Goods Co., 424 9th st. nw.

DIAMOND Solitaire, 1¼ kt.; fine color, absolutely perfect; cost $650; sacrifice, $160. Box 132, Washington Post.

DIAMOND, 2½-kt. fine solitaire diamond ring; fine color; cost $1,250; sacrifice, $250. Box 133, Washington Post.

GAS RANGE—4 burner; $12; perfect condition; chiffarobe, $7; suit and overcoat, new, both $7. 332 A st. ne.; Pot. 5977.

GAS RANGES—Floor samples; latest models; at cost. Capitol Gas Range Co., 1020 Edmonds Bldg., 917 10th st. nw. National 8905.

MECHANIC'S TOOLS—Complete set; like new; very cheap; owner leaving town. Apply 6826 Wisconsin ave.

PHONOGRAPH—Beautiful, modern phonograph; standard make; very little used; original price, $110; our price to close out, $9. W. W. Kimball Co., 721 11th st. nw.

PIANOS FOR RENT—Uprights, $3.50, $4 and $5 per mo.; cartage extra; finest rental stock in Washington. Nat. 3650. W. W. Kimball Co., 721 11th st. nw.

PUMPS—Hand and well; Rams, Tanks, water-supply systems. Frank Glenn Co., 2010 K st. nw. West 2972.

MISCELLANEOUS for SALE 35

RADIO—Famous make; late model; 8-tube, all-electric set; unusually fine cabinet design with doors; looks fine; performance guaranteed. Our price for final disposition, $39. W. W. Kimball Co., 721 11th st. nw.

WASHING MACHINES—Four Boss Washers; demonstrators; regular $59.95 at $39.50. Barber & Ross, Inc., 11th and G sts. nw.

RADIO—Fiske 5-tube superheterodyne; in table-model cabinet; today's biggest radio bargain; reduced to $26.50; A. C. or D. C.; only a few at this very SPECIAL price.
CARROLL SUPPLY CO.,
717 12th st. nw. NA. 7320.

WANTED—MISCELLANEOUS 36

BOOKS BOUGHT—Bring them or phone ME. 5415, Pearlman's, 933 G st. nw.

GOLD, SILVER, WATCHES
Diamonds and Old Jewelry needed for our mill. Will pay liberal value paid.
SELINGER'S 818 F ST. NW.

ROOMS—FURNISHED 42

A ST. NE., 227—Pretty bed-sitting room; quiet family; near Congressional Library.

ARIZONA HOTEL—310 C st. nw., block off Pa. ave.; neatly furnished rooms; lobby; 3 baths on each floor; shower baths; continuous hot water; $4 week up; transients, $1 up.

ATTRACTIVE single or double room; no other roomers.

The Washington Post.

OCTOBER 31, 1932

WASHINGTON CLERK DROWNED TRYING TO SWIM SHENANDOAH

Joseph A. Furbershaw Sinks to Death as Rescue Attempts Fail.

The placid waters of the Shenandoah River, near Overall, Va., yesterday claimed the life of Joseph A. Furbershaw, 40-year-old clerk in the United States Department of Commerce.

Furbershaw, with a party of friends, left Washington late Saturday to spend the week-end at a river cottage near Overall. A fishing party was organized, and, in a small boat, Furbershaw set out with his friends.

Sinks Suddenly.

After fishing for some time, Furbershaw decided to leave the boat and swim to shore. Witnesses declared he had reached midstream when he suddenly disappeared beneath the water. He soon reappeared, shouting for help. F. H. Smith, also of Washington, a member of the party, dived into the water and atempted to rescue the drowning man.

Body Recovered.

Before aid could reach Furbershaw, bowever, he sank for the last time. The river was dragged for more than an hour before the body was recovered.

Furbershaw resided at 4814 Illinois avenue northwest. Persons there last night refused to discuss his death. He is said to have a brother and two sisters.

Dr. D. M. Kipps, coroner of Warren County, Va., issued a certificate of accidental death.

Bloomingdale Society Reelects All Officers

Election of officers of the Bloomingdale Civic Association, held yesterday at the Tabor Presbyterian Church, resulted in the retention of Mrs. Jacqueline Cuney as president; John E. Hall, Joseph G. Logan and Samuel D. Matthews, vice presidents; Edith M. Matthews, recording secretary; Edward F. Harris, corresponding secretary; Edward W. Crump, treasurer; R. A. Fairley, chaplain; Guy Tinner, sergeant at arms.

Delegates to the Federation of Civic Associations named were Edward F. Harris, Samuel Matthews, Mrs. Cuney, J. E. Hall and Guy Tinner, with E. M. Matthews, Corelia H. Johnson, W. A. Lee, A. R. Ore and Lloyd G. Cuney as alternates.

Man, 25, Stabbed Twice; Wife Arrested as Drunk

Irving Blanton, 25, of 616 Sixth street northwest, was stabbed twice in the abdomen during an altercation at 461 H street northwest yesterday. His wife, Ethel Blanton, 20, who was standing in front of the H street address when police arrived, was charged with being drunk.

Police are seeking Sid Stockard, 30, of 473 H street northwest, in connection with the stabbing. Blanton was taken to Emergency Hospital, where his condition is undetermined.

The Weather

TODAY'S SUN AND TIDE TABLE

	A.M.	P.M.		A.M.	P.M.
Sun rises	6:35		High tide	9:00	9:24
Sun sets	5:09		Low tide	3:25	3:39

WEATHER CONDITIONS.

U. S. Dept. of Agriculture, Weather Bureau.
Washington, Sunday, Oct. 30—8 P. M.

Forecast for the District of Columbia—Increasing cloudiness Monday, followed by rain Monday night and Tuesday; not much change in temperature; moderate northeast winds.

For Virginia — Increasing cloudiness Monday, followed by rain in extreme west portion Monday afternoon or night; Tuesday rain; not much change in temperature.

For Maryland—Increasing cloudiness Monday, followed by rain in extreme west portion Monday night; Tuesday rain; not much change in temperature.

The disturbance that was north of Lake Huron Saturday night has moved rapidly eastward to eastern Nova Scotia, Sydney, 29.80 inches. The disturbance that was over western Colorado has moved southeastward to northern Texas, Abilene, 29.70 inches, whence it will move eastward. A high-pressure area of considerable intensity is moving eastward over eastern Ontario and the lake region, Cochrane, 30.46 inches and pressure is high over the northern Rocky Mountain and northern plateau regions, Miles City, Mont., 30.36 inches. Rains have occurred in northern New England, northern New York, in the lower Ohio, the middle Mississippi, and lower Missouri Valleys, on the north Pacific Coast, and in portions of the lake region, and snows in the northern Rocky Mountain region and the northern plains States. Colder weather has overspread the Middle Atlantic States, the eastern lower lake region, New England, and the middle and southern plateau region.

Local Weather Report.

Temperature—Midnight, 56; 2 a. m., 51; 4 a. m., 48; 6 a. m., 45; 8 a. m., 46; 10 a. m., 48; 12 noon, 51; 2 p. m., 53; 4 p. m., 54; 6 p. m., 51; 8 p. m., 47; 10 p. m., 43. Highest, 54. Lowest, 43. Relative humidity—8 a. m., 52; 2 p. m., 38; 8 p. m., 49. Hours of sunshine, 8.25. Per cent of possible sunshine, 77.

DEPARTURES FROM NORMAL.

Accumulated excess of temperature since January 1, 1932, 799 degrees.

Excess of temperature since October 1, 1932, 26 degrees.

Accumulated excess of precipitation since January 1, 1932, 2.66 inches.

Excess of precipitation since October 1, 1932, 4.60 inches.

Temperatures and Precipitation.

Temperatures and precipitation for 24 hours ended 8 p. m. Sunday:

	Highest Sun.	Lowest Sat. night.	Sun. 8 p.m	Rainfall.
Washington, D. C.	54	45	47	....
Asheville, N. C.	66	48	58	....
Atlanta, Ga.	74	56	66	....
Atlantic City, N. J.	56	46	48	....
Baltimore, Md.	58	44	48	....
Birmingham, Ala.	76	48	48	....
Bismarck, N. Dak.	32	26	30	....
Boston, Mass.	58	50	48	....
Buffalo, N. Y.	44	38	38	0.16
Chicago, Ill.	44	34	44	....
Cincinnati, Ohio	50	32	48	....
Cheyenne, Wyo.	42	34	28	0.01
Cleveland, Ohio	42	40	42	....
Davenport, Iowa	42	30	40	....
Denver, Colo.	52	32	40	....
Des Moines, Iowa	40	26	38	....
Detroit, Mich.	44	34	40	....
Duluth, Minn.	30	24	30	....
El Paso, Tex.	76	50	72	....
Galveston, Tex.	78	72	74	....
Helena, Mont.	38	30	34	0.02
Indianapolis, Ind.	48	32	46	....
Jacksonville, Fla.	78	68	72	....
Kansas City, Mo.	40	34	38	....
Little Rock, Ark.	68	54	60	....
Los Angeles, Calif.	68	56	62	....
Louisville, Ky.	50	36	46	....
Marquette, Mich.	36	32	36	....
Memphis, Tenn.	72	50	66	....
Miami, Fla.	80	74	78	1.14
Mobile, Ala.	78	54	70	....
New Orleans, La.	78	60	70	....
New York, N. Y.	56	44	48	....
North Platte, Nebr.	50	34	36	....
Omaha, Nebr.	40	30	36	....
Philadelphia, Pa.	56	46	44	....
Phoenix, Ariz.	80	54	76	....
Pittsburgh, Pa.	42	40	40	....
Portland, Me.	58	46	48	0.02
Portland, Oreg.	56	34	54	....
Salt Lake City, Utah	56	40	42	....
St. Louis, Mo.	40	34	40	0.01
St. Paul, Minn.	36	32	34	....
San Antonio, Tex.	80	60	78	....
San Diego, Calif.	66	56	62	....
San Francisco, Calif.	70	52	58	....
Santa Fe, N. Mex.	56	36	52	....
Savannah, Ga.	80	58	68	....
Seattle, Wash.	52	42	50	....
Springfield, Ill.	44	30	22	....
Tampa, Fla.	84	66	76	....
Toledo, Ohio	42	38	40	....
Vicksburg, Miss.	78	54	68	....

THEY WILL PROMOTE SMOKING AT ARMISTICE BALL

Three of the cigarette girls who will mingle with Colonial Dames at the American Legion Armistice Day ball at the Hotel Mayflower on November 11. Left to right—Rita Redmond, 3601 Connecticut avenue, and Olga Christina Lofgren and Vera Miller, of Colmar Manor, Md.

CONFESSION MADE IN FATAL STABBING

Statement of Suspect Clears Up Mysterious Attack on Walter Garner.

A charge of murder was placed against George Alfred Gaither, 20, colored, of 206 I street southwest, who last night confessed, according to police, to the fatal stabbing of Walter Garner, 32, of 27 Fifteenth street southeast, during an altercation at 487 Cullinane court southwest.

The quarrel leading to the murder was said by Gaither to have started when a colored girl in the house attempted to stop Garner from leaving and he intervened. Garner, although stabbed several times in the body and once in the heart, left the house and drove to his home, where his wife called the Casualty Hospital ambulance.

According to police, Frank E. Ricker, 27, of 1635 U street southeast, accompanied Garner to the house, but left before the trouble started. Several colored witnesses to the murder, offered their testimony, corroborating Gaither's confession.

Detective Sergts. John Dalglish, Floyd Truscott, and Dennis Murphy, investigating the fatal stabbing, arrested Gaither and obtained his statement of guilt. Garner died at Casualty Hospital Friday afternoon without naming his assailant. He told police he was stabbed somewhere on Anacostia Bridge.

Bulletin of Catholic U. To Resume Publication

Publication of the Catholic University Bulletin will be resumed in November after several years discontinuance, with the Right Rev. James H. Ryan, rector of the institution, as editor, and the Rev. Dr. Maurice S. Sheehy, managing editor.

The Bulletin "will be devoted principally to the researches and scholarly publications which affect the spiritual values of man's life," it was announced.

Press Building Unit Joined by Preston

Union Trust Head Added to Bondholders' Protective Group.

Ord Preston, president of the Union Trust Co., and formerly president of the Washington Gas Light Co., has been added to the membership of the bondholders' protective committee of the National Press Building Corporation, it was announced last night by George Ramsey, chairman of the committee.

This gives the committee a total membership of five. The committee has been formed to protect the interests of the holders of the bonds and to negotiate a plan for the financial reorganization of the corporation.

Mr. Ramsey wishes to emphasize that the committee has no connection with any other group formed for the same purpose. The committee has issued a call for the deposit of the bonds. Certificates of deposit will be issued by the Chase National Bank, of New York, the depository.

TRAFFIC TOLL

Though showing a slight decrease in number, traffic accidents this year have been more serious in character as delineated by the death count of 101 to date, as compared with 66 for the similar period last year.

Injuries recorded carry out this indication, 211 more nonfatal casualties having occurred, as compared with last year to date. The statistics, showing the decrease in accidents, but upturn in deaths and injuries, are:

	1931.	1932.
Deaths	66	101
Injuries	2,991	3,202
Accidents	7,008	6,603

"Be Careful."

PRIEST SAYS CHARITY OFTEN CLOAKS SINS

Father Burke Asserts Real Love of Neighbor Should Be Basis of Gifts.

Speaking on charity, the Very Rev. Raphael M. Burke, O. P., yesterday reminded his congregation at St. Dominic's Catholic Church, Sixth and E streets southwest, that although there was never before such an opportunity for gifts to charitable organizations, charity "covers a multitude of sins."

"Service to humanity in our day," Father Burke explained, "has been accepted by many as a substitute for the creeds of old. We must admit that our Community Chest, Welfare Association, and Associated Charities have many natural advantages, but they are not necessarily an expression of charity in the Christian sense."

Christian charity teaches man to love his neighbor as Christ would have done, not because he can be of particular help at a later time, nor because of his talents, tastes or other magnetic influences, but purely because the neighbor is a child of God.

"He who would be content to let his charity for his neighbor find expression in deeds alone neglects the finer and nobler ways by which love of a neighbor should be manifested," the minister continued.

Kindness is the refined expression of charity and real kindness is born of the mind and heart, he said.

When man is guilty of an unkind thought, such as ascribing or attributing some base motive to his neighbor, Father Burke said, he contributes to the Community Chest that he may get his name in the paper. "Man not only sins against charity, but against justice," he continued. "Thoughts are the father of words and also of deeds. Here the speaker quoted St. Paul: "Charity thinketh no evil, beareth all things, and believeth all things of our needy brother."

"The wealthy must take upon themselves their responsibilities as well as their privileges and while it must be admitted on the one hand that they are to be allowed the enjoyment of the fruits of their earthly possessions, it must be acknowledged on the other that what they possess is given to them by Almighty God, not that they might live in luxury, but that they might distribute all their surplus goods to the poor," he concluded.

POPULATION GROWTH IN RUSSIA STRESSED

Dr. Kinsman, of American University, Sees World Problem in Gains.

"The population of Russia is being increased at a rate greater than that of all other European countries combined, creating one of the most significant present-day political, economic and military problems in world relations," Dr. Delos O. Kinsman, professor of Economics at American University told the Adult Forum of the Mount Pleasant Congregational Church yesterday morning.

Speaking on "An Economist's Observation in Russia," Dr. Kinsman, who has recently returned from Russia, said that the population of that country was being increased at the rate of 10,000 persons a day.

"All that can be done," the speaker continued, "is being done to increase the Russian population, and the project being encouraged and fostered by the officials in control of the government. * * *

"They (the Soviet state) are doing the same thing that Mussolini is doing, but more vigorously. * * *

"Every time a child is born in this country it means an additional worker, and Russia needs workers. Everything possible is being done for the benefit of the children, but they are making it very easy to break up the home.

"They have a complete state governmental organization to take care of all the children in a family," Dr. Kinsman explained. "When the husband or wife applies for a divorce, the state must have a guarantee that the children will be adequately provided for, and until the state is assured of that, the divorce is not granted."

Women in History Praised in Sermon

Rev. George Strohaver Is Chief Speaker on Radio Hour.

The Rev. George Strohaver, of Georgetown University, in his discourse on the Washington Catholic Radio Hour yesterday, "The Feast of Christ the King," declared that the institution of this recently appointed feast was never needed more than today. He deplored the modern world's persistence in doing away with Christ in its books, colleges, schools, universities and homes as though He were some effete influence of a distant past.

Father Strohaven said: "Tell me of a nation's women and I'll tell you of that nation's men. Time and changing fortunes have never yet disproved that; the hand that rocks the cradle rules the world. The hope of the kingdom of Christ in America rests with America's Catholic women. The destinies of the Nation are in your hands, and if King Christ is to come into His own, it will be because you are true to the high ideals you have set before you."

The service was under direction of the Rev. Francis J. Hurney, pastor of the Immaculate Conception Church. Under direction of Harry Wheaton Howard, organist, the music of the service included as soloists Florence Yocum, soprano; Fred Nolan, baritone; Ann Arlen, violinist, and the boys' sanctuary choir.

Vital Statistics

BIRTHS REPORTED.

Saul and Rebecca Brooks, boy.
Thomas B. and Lea A. Brown, boy.
William L. and Thelma F. Dunn, boy.
Irving and Vivian N. Werber, boy.
Charles L. and Arline Dietz, girl.
William L. and Emilie Bush, girl.
William E. and Lois C. Poore, boy.
Arnold and Aileen M. Dahl, girl.
Dunbar A. and Fannye L. Rosenthal, girl.
Thomas and Eugenia O. Stevenson, boy.
Jesse and Christine Spitzer, girl.
Lambro and Sofia Jones, boy.
Edw. A. and Rose Brown, girl.
Howard and Rebecca Jackson, girl.

DEATHS REPORTED.

Dora C. Norton, 85 yrs., Home for Aged and Infirm.
Jane Hughes, 82 yrs., 115 3d st. ne.
Harriett L. Morrison, 75 yrs., 525 Randolph st. nw.
William O. Carroll, 72 yrs., 1222 Montello ave. ne.
Grafton T. Duvall, 55 yrs., Casualty Hosp.
John L. Rollins, 52 yrs., the White House.
Zelda M. G. Carlin, 38 yrs., Providence Hosp.
Pearl Mallavazos, 35 yrs., 908 New York ave. nw.
Walter Garner, 34 yrs., Casualty Hosp.
William West, 33 yrs., found in Potomac River.

BISHOP OF EXETER SEES WORLD PEACE AS AMERICAN GOAL

Lord William Cecil Urges International Good Will at Cathedral.

Every nation has a mission to fulfill, America's being to uphold the great ideals implanted by her founders. This was the message offered by the Right Rev. Lord William Gascoyne Cecil, Bishop of Exeter, in a sermon on international good will and peace at the Washington Cathedral yesterday morning.

Congregations numbering more than a thousand persons each heard the British peer yesterday as he began a series of sermons in behalf of the committee on the interchange of preachers between the United States, Great Britain, and France.

The speaker in delivering his opening sermon on international peace, spoke from experience, having given three of his four sons to England in the World War, and suffered the hardships of air raids over his own home.

The sermon was delivered upon the occasion of the celebration of the Holy Communion.

Epiphany Church Packed.

The night service was held at the downtown Church of the Epiphany. Before a house packed to the overflow the Bishop of Exeter was introduced by the pastor, the Rev. Ze Barney T. Phillips.

Laboring under the handicap of a heavy cold, the elderly white-robed bishop climbed slowly to the chancel and read his text from the Gospel of St. Luke: "And it came to pass * * * he steadfastly set his face toward Jerusalem."

Is patriotism wrong? Reading on in the text the minister showed that Christ rebuked his disciples when James and John attempted to say a prayer against those who spoke ill of the Jewish nation.

"Was Christ not patriotic?" the Bishop continued. "No. Christ was a patriot. Recall how he stood on the hilltop above the capital city and, looking down, wept as he cried: 'Jerusalem, Jerusalem, how oft would I have gathered thee under my wing, even as a hen gathereth her brood under her wing, and ye would not.'"

Christianity Saves Culture.

"There have been many civilizations in the history of the world—the Roman, Chinese, Indian, Mohammedan, but the great Western civilization has survived them all. And why? he asked. "Because it is a civilization of Christianity.

"But there is an encroaching disease, that threatens to undermine the very foundations of this great civilization: Lack of unity—international disagreement. Even the smallest of living creatures realizes that there must be unity, yet the nations of the world are forgetting it.

"Christ is leading us to a greater unity," the bishop continued. "How different things would be if it could be said to France: 'If you do this you harm Germany,' and have France yield, that her neighbor might not be harmed. But this can not be. Why? We are not following the teachings of Christ. May this great Nation (America) be the one to lead the world back to Christ."

Dr. Bohanan Advocates Church Nonpartisanism

Taking for his text "Render therefore unto Caesar the things which are Caesar's and unto God the things that are God's," Dr. Franklin J. Bohanan, rector of St. Paul's Rock Creek Episcopal Church, declared that the Christian church is not concerned with policies and methods of Government, but with the fundamental principles, and that therefore the church should be devoid of all partisanism. The details of Government are far too complicated and hard to get at for the church to take any side. In the coming election every Christian individual will be called upon to fulfill his civic responsibility to the Government, which may be compared to his "tribute to Ceasar."

"There are different policies and methods being advocated," he said, "and it is a matter for the individual to decide what method to apply and the church must recognize that this is a tribute due 'Caesar.'"

BuildingOnce Used By B. E. F. Is Razed

Yields Under Pressure of Crane After Week of Pounding.

The old automobile building on the south side of Pennsylvania avenue northwest, above Third street, which formed the front line in the eviction of the B. E. F., collapsed at 2:30 p. m. yesterday under the persuasion of a crane operated by a wrecking company.

The structure, in which many of the veterans lived, is now a mass of broken concrete and twisted steel. A wrecking crew had been endeavoring to weaken the building for the past week. Early yesterday afternoon it gave the first sign of weakening. Under the blows of a 2,000-pound crane the concrete pillars sagged. Then a fire was built, solid steel surrendered and the building crumbled.

THOMAS, BARYTONE, HAILED AT CONCERT BY LARGE AUDIENCE

Sings Number of Encores on Program of National Symphony.

John Charles Thomas, golden voiced American barytone, literally "stopped the show" at the first popular Sunday concert of the National Symphony Orchestra in Constitution Hall yesterday when the large audience would not permit the program to proceed until Thomas had sung a number of encores. One of the most enthusiastic audiences seen in Washington this season heaped ovation upon ovation on Thomas after he had sung his announced numbers on the comprehensive program.

Hans Kindler, conductor of the orchestra, appreciating the recognition of the soloist of the afternoon, let the audience have its own way until Thomas responded again and again to the encores. Many of the musicians in the orchestra joined in the plaudits, beating their bows against their music stands or clapping their hands vigorously, a section of the applause which seemed particularly pleasing to Mr. Thomas.

Heard By Many Friends.

The soloist was in admirable voice and opened his portion of the program with the aria, "Eri Tu," from Verdi's "Masked Ball," giving opportunity for the display of his distinct operatic gifts which have been heightened through his European operatic experiences. The artistry, the balanced excellence and the beautiful tone qualities of this presentation enchanted the audience. Among those who heard him were many of his personal friends from nearby Maryland, where he was born, who had journeyed up to Washington to hear this native son give such good account of himself in the musical world.

Hans Kindler and his musical men won their full share of the afternoon's glory in the spirited playing of several orchestral numbers. Weber's "Overture to Oberon" made a stirring opening number and Respighi himself would have been proud of the Washingtonian's playing of his lovely, fantasy in harmonious measures, "The Pines of Rome." Into each movement Mr. Kindler read a vivid interpretation and the growing ability of the orchestra to rise to really unusual heights of good playing was shown in this number. It has been played in Washington by other orchestras, but seldom as effectively as yesterday. Mr. Kindler is to be congratulated on its rendition and that it pleased the audience was proven by the plaudits which caused the leader and his men to bow their acknowledgements.

Numbers By Orchestra.

The orchestra's contribution to the program was concluded by two selections by Tschaikowsky; "Andante Cantabile from String Quartet No. 1 in D," and the dainty singing "Polonaise," from "Eugene Onegin." The excellent ensemble tone, the spirited attack and the general unified effect of the orchestra were maintained in both of these numbers.

The songs sung by Mr. Thomas, aside from his generous encore numbers, included "Gebet," Joseph Marx; "O Liebliche Wagen," Brahms; "Waltz," by Arensky-Kosher; a rollicking song, "Sailormen," written for Mr. Thomas by the composer, Jacques Wolfe, and a gay little ballad, "When I Think Upon the Maidens," by Michael Head. Mr. Lester Hodges, at the piano, was a splendid aid to Mr. Thomas.

ELISABETH E. POE.

Ill Health Blamed As Man Takes Life

Retired Paper Hanger Gas Suicide While Wife Is at Church.

Prolonged ill health yesterday caused Gus Kosack, 58, retired paperhanger, to take his life by inhaling illuminating gas in his home at 937 Longfellow street northwest, while his wife attended church services.

Mrs. Kosack, returning home shortly after 9 o'clock, noted the odor of gas and summoned neighbors and police. Her husband was found in the kitchen, his bathrobe forming an improvised tent over his head, slumped over the gas stove on which all jets were open.

Acting Coroner A. Magruder MacDonald issued a certificate of suicide. Funeral arrangements were incomplete last night. Police said Kosack had been unable to work for a long time because of ill health.

Armistice Day Program Is Planned at Clarendon

Meeting Saturday, business men of Clarendon laid plans to aid in the Armistice Day celebration of Arlington Post, No. 139, American Legion. H. B. Mitchell was elected chairman of the committee on arrangements.

Other committee appointments are: Entertainment, L. E. Miller, chairman; Albert H. Cohen Stephen E. Childs and Dexter Hussey. Finance, H. W. Beattie, chairman; Samuel Cohen, James Leonard, M. Burkow. Publicity, Stephen E. Childs, chairman; H. B. Mitchell and Lyman M. Kelley.

POST TROPHY

Post Staff Photo.

The Washington Post Trophy, one of thirty prizes to be awarded winning floats and marchers in the Halloween parade tonight.

SCHOOLS CELEBRATE 125TH ANNIVERSARY

More Than 500 Attend Program at Ingram Congregational Church.

More than 500 adults and high school students attended the celebration of the 125th anniversary of the District of Columbia Public Schools at the Ingram Memorial Congregational Church, Massachusetts avenue and Tenth street northeast, last night.

Guests of honor included Mrs. Henry G. Doyle, vice president of the Board of Education; Stephen E. Kramer, assistant superintendent of public schools, and principals and teachers of 30 Washington schools.

Speakers of the evening were Mrs. Florence H. Rogers, supervising principal of the sixth district, who spoke on the elementary schools of Washington; Mrs. Agnes L. Kinnear, principal of the Elliot Junior High School; Charles Hart, principal of Eastern High School, and Dr. E. C. Higbie, president of Wilson Teachers College.

Frederick Vining Fisher, pastor of the church, presided and opened the meeting with an address of welcome.

Entertainment was furnished by the United High School and Junior High School Chorus, and the Eastern High School student orchestra.

Following the celebration program, the guests were conducted on a tour through the various recreational rooms in the church building.

FIRE RECORD.

1:01 a. m.—Fourteenth and Newton streets northwest; automobile.
9:01 a. m.—1130 New Hampshire avenue northwest; chimney.
1:40 p. m.—1742 Seventh street northwest; roof.
1:53 p. m.—Twenty-ninth and E streets northeast; brush.
8:37 p. m.—Twenty-ninth and Calvert streets northwest; tree.
9:57 p. m.—1440 W street northwest; chimney.

CAPITAL IS PREPARED FOR CELEBRATION OF HALLOWEEN TONIGHT

Costume Parade and Street Dance on Constitution Avenue Planned.

Halloween, annual field day for witches and goblins, will be celebrated in Washington tonight with a gala parade and a street dance on Constitution avenue.

This celebration will be the second of its kind ever held in Washington on Halloween. A parade and dance were held last year and the success of both prompted the sponsors, the Greater National Capital committee, to repeat the festivities this year in cooperation with the District Bicentennial Commission.

Route of Parade.

The parade will start at 7:30 p. m. from Pennsylvania avenue and Four-and-a-half street northwest. It will then move up Pennsylvania avenue to Fifteenth street, and thence to Constitution avenue, where the floats and marchers will be reviewed by judges and other officials at Sixteenth street and Constitution avenue. Thirty prizes will be awarded.

The dance will begin at 9 p. m. on Constitution avenue between Fifteenth and Sixteenth streets. Amplifiers will broadcast the music and spotlights will illuminate the crowd. Grandstands will be erected on either side of the dancing area.

Gen. Stephan to Lead.

More than 100 units including a number of bands will make up the parade, to be led by Maj. Gen. Ayton Stephan. More than 200 policemen have been assigned to protect the crowd and handle traffic.

Halloween, as all boys and girls who will go forth tonight in mask and costumes should know, was observed originally as the vigil of All Saint's Day. It was designated as "witches night" on the old Celtic calendar, and the country folk of Ireland still maintain that spirits walk abroad on this night.

1,200 Police to Preserve Order During Celebration

Kids who have heard the wild Halloween stories of the days when pa was a boy, will do well to remember that in those times there weren't 1,200 police to dog their steps, while they were "h'isting the cow up to the school belfrey."

In an order to members of the force yesterday, Maj. Ernest W. Brown, superintendent of police, instructed the department to overlook innocent pranks, but lifting the back yard gate, and perching water buckets over the front door of some neighbor is banned in the police order.

Motorcycle men and automobile patrols were instructed to be particularly active to prevent the destruction of street lamps, and to protect persons from annoyance, insult and property damage. Also the ringing of door bells, the throwing of flour and rowdyism of any kind will be prohibited.

Special details of police will be placed in downtown areas to take care of traffic congestion. All leaves of members of the force for the day has been canceled.

THE HECHT CO.
F STREET AT 7TH — FREE PARKING WHILE YOU SHOP HERE

Keep healthy! Dress to the cold weather! Wear

SUPERIOR Underwear

Ask for No. 5080 — $3.00

Made of fine quality lisle-and-wool, medium weight, ideal for Washington winter weather. Long sleeve and ankle length, or quarter sleeve and three-quarter length. Natural shade. Sizes 36 to 46.

Other Superior Union Suits, $1 to $5

Main Floor, The Hecht Co.

Intruders Return to Scene Of Holdup of Pharmacist

The pharmacy of Dr. Leo Diegelman, at 1816 New Hampshire avenue, was broken into yesterday, and police suspect the same bandits who held up Dr. Diegelman several days ago and bound him with adhesive tape they took from the store shelves. Nothing was obtained in yesterday's depredation.

Thirteen other cases, in which robbers took loot valued at several hundred dollars, were reported to police.

Window smashers broke into two stores on Seventh street and looted the premises of valuable merchandise. Al Blumberg, manager of a clothing store at 611 Seventh street northwest, reported that the glass window in the door of the establishment was smashed by a brick early yesterday and $450 worth of clothing stolen.

Mayer Dodek, proprietor of a clothing store at 1520 Seventh street, reported that thieves broke the window of the store and stole a quantity of clothing.

Thieves cut a panel in the rear door of a gasoline station at 720 Rhode Island avenue northeast, and stole about 300 3-cent stamps, the keys to all the gas pumps and a quantity of automobile tools.

Among the other larcenies reported were: Theft of life preservers and a phonograph from a houseboat belonging to Julius Wanner, of 3800 K street northwest; a quantity of clothing stolen from the automobile of Robert E. Kurtz, of Glen Allen, Va., and razor blades and cigarettes stolen from a store at 2305 Eighteenth street northwest.

Coolidge Medal Awarded To Cobbett for His Music

Walter Wilson Cobbett, of London, England, 86-year-old inventor, composer and author, was awarded the Elizabeth Sprague Coolidge Medal for eminent service to chamber music at the celebration of Founders' Day in the auditorium of the Library of Congress yesterday afternoon.

T. A. Shone, first secretary of the British Embassy, received the medal in behalf of Mr. Cobbett and will turn it over to the British Ambassador when he returns to this country, who will in turn transmit it to the recipient in England, who was unable to be present at the ceremony.

In the establishment of the Elizabeth Sprague Coolidge Foundation, the terms used by Mrs. Coolidge to express her intentions were broad, and they culminated in a general authority to apply the fund in whatever ways might promote the art of music and further the purposes of musicology.

The obverse side of the medal, the first to be presented by the administrators of the foundation, depicts the familiar eagle with lyre and an encircling legend reading, "The Elizabeth Sprague Coolidge Medal for Eminent Service to Chamber Music." The reverse reads, "Awarded by the Elizabeth Sprague Coolidge Foundation to Walter Wilson Cobbett on Founder's Day, 1932, Library of Congress, Washington."

A program of classical music was presented by the South Mountain String Quartet and Carl Weinrich, organist.